



## CEQA PROJECT COMPLETION VERIFICATION

**TO:** PM: Dale Skinner  
District PM: Jerry West

**DATE:** January 3, 2017

**FROM:** Danielle LeFer, District Environmental Coordinator (DEC) (818-880-0365)  
Bethany Weisberg, Service Center Environmental Coordinator (SCEC) (619-221-4371)

**PROJECT TITLE:** Propane Tank Installation at Danielson Campground (16/17-A-17)

**PARK UNIT:** Point Mugu SP

**DISTRICT:** Angeles

This project is approved to proceed with the following measures incorporated and/or comments considered:

### **SSC Environmental Coordinator Comments/Measures (Bethany Weisberg 619-221-4371)**

1. Please photo document the work for the purposes of referencing what was completed for future projects that may propose similar type work as well as for maintaining the work completed. Provide the photos to the District Environmental Coordinator and the Service Center Environmental Coordinator.

### **Biological Resources (Suzanne Goode: 818-880-0350)**

1. Concrete pad and trenching shall be located as far from tree trunks as possible within the designated plan area. All trenching is to be done by hand, and no tree roots over one inch in diameter shall be cut.

### **Water Quality Protection Measures (Suzanne Goode: 818-880-0350)**

1. None.

### **Archaeological Resource Protection Measures (Barbara Tejada: 818-880-0375)**

1. None.

### **Historical Resources Comments/Measures (Alex Bevil: 619-221-7041)**

1. There are no recorded or potentially significant above-ground historical resources within or adjacent immediate to the proposed project's A.P.E.

### **Maintenance (Jerry West: 818-880-0384)**

1. Concrete pad should be no less than 3500 PSI and reinforced with steel. Most propane companies have an engineered drawing on file with needed details.
2. Fence should be 6 foot tall with a locking entry gate. Fence should be made of chain link with brown privacy screening.
3. Seismic automatic shut off will be installed on tank service. Trenching will be 18 inches deep.

As the Project Manager, you are responsible for ensuring that all project requirements, restrictions, or mitigations are adhered to. This includes reviewing all comments, briefing any staff and contractors who may work on the project, and coordinating the on-site presence of specialist staff, if required.

You are also responsible for verifying project completion. When the project is complete, please sign and date this form and return it to the DEC. Please note any problems or comments you may have concerning the project. If the project is cancelled or postponed for a significant period of time, please inform the DEC *as soon as possible*.

**PROJECT MANAGER CERTIFICATION**

***I certify that this project has been completed in compliance with the above conditions.***

\_\_\_\_\_  
PROJECT MANAGER SIGNATURE

\_\_\_\_\_  
DATE

**COMMENTS:**



State of California – The Resources Agency  
DEPARTMENT OF PARKS AND RECREATION

NOTICE OF EXEMPTION **2017028040**

**TO:** Office of Planning and Research  
1400 Tenth Street, Room 222  
P.O. Box 3044  
Sacramento, CA 95814

**FROM:** Department of Parks and Recreation  
Angeles District  
1925 Las Virgenes Road  
Calabasas, CA 91302-1909

**PROJECT TITLE:** Propane Tank Installation at Danielson Campground (16.17.A.17)

**LOCATION:** Point Mugu State Park

**COUNTY:** Ventura

**DESCRIPTION OF THE NATURE AND PURPOSE OF PROJECT:**

The project would install a propane tank for the shower building at Danielson Campground. A concrete pad surrounded by a fence would be installed for the new propane tank. Fifty feet of line would be installed from the concrete pad to the restroom. Measures to be implemented to keep impact to a less-than-significant level may be obtained by submitting a request to the project Environmental Coordinator listed below.

**PUBLIC AGENCY APPROVING THE PROJECT:** California Department of Parks and Recreation

**NAME OF DIVISION OR DISTRICT CARRYING OUT THE PROJECT:** Angeles

**EXEMPT STATUS:**

- ☐ Declared Emergency (Section 15269(a))  
☐ Emergency Project (Section 15269(b) and (c))  
☐ Statutory Exemption (Section )  
☒ Categorical Exemption

Class: 2, 11 Section(s): 15302, 15311

**REASONS WHY PROJECT IS EXEMPT:**

No potential for significant impact to the environment is anticipated in compliance with CEQA §15300.4. If the project is implemented as indicated within the project description including comments provided by CDPR specialists, then it is exempt under CEQA:

- §15302 – "Replacement or reconstruction of existing structures or facilities on the same site having substantially the same purpose and capacity."
- §15311 – "Construction or placement of minor structures accessory to existing facilities (e.g. signs, small parking lots, portable structures.)"

The action falls under the Departmental list of Exempt activities according to CEQA §15300.4 as:

- New Construction or Conversion of Small Structures such as above-ground fuel and water tanks, fencing and gates (Class 3, Section 15303).

**CONTACT:** Danielle LeFer, Environmental Coordinator **PHONE NO.:** (818) 880-0365

California Department of Parks & Recreation  
Angeles District  
1925 Las Virgenes Road  
Calabasas, CA 91302-1909

**EMAIL:** Danielle.LeFer@parks.ca.gov

Governor's Office of Planning & Research

FEB 03 2017

STATE CLEARINGHOUSE

Craig Sap  
District Superintendent, Angeles District

Date

2/3/17

# PROJECT EVALUATION (PEF)

| PROJECT CONCEPT  |                           |                                    |
|--|---------------------------|------------------------------------|
| PROJECT TITLE<br>Propane Tank Installation at Danielson Campground |                           | PARK UNIT NAME<br>Point Mugu SP    |
| DISTRICT NAME<br>Angeles   |                           | FACILITY NO.                       |
| PROJECT MANAGER<br>Dale Skinner                                    | PHONE NO.<br>310 699 1717 | EMAIL<br>dale.skinner@parks.ca.gov |
| DISTRICT PROJECT MANAGER<br>Jerry West                             | PHONE NO.<br>818 880 0364 | EMAIL<br>jerry.west@parks.ca.gov   |
| PROJECT BID DATE   | CONSTRUCTION START DATE   | FUNDING SOURCE                     |

**PROJECT DESCRIPTION**

*Identify the scope of the project in detail, including its purpose, location, and potential impacts. If the ground is to be disturbed, describe the depth and extent of excavation. Describe the existing site conditions, including previous development. Note if work will impact or extend beyond park property. Indicate if work will be done in conjunction with, or as part of, other projects. (Use additional pages if necessary.)*

This project would install a propane tank for the shower building at Danielson Campground. A concrete pad surrounded by a fence would be installed for the new propane tank. Fifty feet of new line 30 inches deep and 18 inches wide would be installed from the concrete pad to the restroom. Digging will be by hand.

**DOCUMENTS ATTACHED**

- ☒ 7.5 minute (quad) map of project area (**Required**)
- ☒ Site Map (**Required** - Scale should show relationship to existing buildings, roads, landscape features, etc.)
- ☐ DPR 727 Accessibility Review and Comment Sheet (**Required** – Attach DPR 727 or emailed project exemption from the Accessibility Section.)
- ☐ Sea-level Rise Worksheet (for coastal park units)
- ☐ Graphics (Specify - photos, diagrams, drawings, cross-sections, etc.):
- ☐ Other (Specify):

**REGULATORY REQUIREMENTS**

| IS AN APPLICATION, PERMIT, OR CONSULTATION REQUIRED? | YES                      | MAYBE                               | NO                                  | CONTACT                  |
|--|--------------------------|-------------------------------------|-------------------------------------|--------------------------|
| Coastal Development Permit                           | <input type="checkbox"/> | <input type="checkbox"/>            | <input checked="" type="checkbox"/> | <input type="checkbox"/> |
| DFG Stream Alteration Permit                         | <input type="checkbox"/> | <input type="checkbox"/>            | <input checked="" type="checkbox"/> | <input type="checkbox"/> |
| State & Federal Endangered Species Consultation      | <input type="checkbox"/> | <input type="checkbox"/>            | <input checked="" type="checkbox"/> | <input type="checkbox"/> |
| Corps of Engineers 404 Permit                        | <input type="checkbox"/> | <input type="checkbox"/>            | <input checked="" type="checkbox"/> | <input type="checkbox"/> |
| RWQCB or NPDES Permit                                | <input type="checkbox"/> | <input type="checkbox"/>            | <input checked="" type="checkbox"/> | <input type="checkbox"/> |
| DPR Right to Enter or Temporary Use Permit           | <input type="checkbox"/> | <input type="checkbox"/>            | <input checked="" type="checkbox"/> | <input type="checkbox"/> |
| PRC 5024 Review                                      | <input type="checkbox"/> | <input checked="" type="checkbox"/> | <input type="checkbox"/>            | <input type="checkbox"/> |
| Stormwater Management Plan                           | <input type="checkbox"/> | <input type="checkbox"/>            | <input checked="" type="checkbox"/> | <input type="checkbox"/> |
| Encroachment Permit (Specify Agency):                | <input type="checkbox"/> | <input type="checkbox"/>            | <input checked="" type="checkbox"/> | <input type="checkbox"/> |
| Native American Consultation                         | <input type="checkbox"/> | <input checked="" type="checkbox"/> | <input type="checkbox"/>            | <input type="checkbox"/> |
| Other (Specify):                                     | <input type="checkbox"/> | <input type="checkbox"/>            | <input checked="" type="checkbox"/> | <input type="checkbox"/> |

**COMMENTS:**

**PROJECT EVALUATION (PEF)**

PCA No.

**DEPARTMENT POLICY COMPLIANCE**

|  | YES                                 | NO                                  |
|--|-------------------------------------|-------------------------------------|
| HAS A GENERAL PLAN BEEN APPROVED FOR THE UNIT?   | <input checked="" type="checkbox"/> | <input type="checkbox"/>            |
| If YES, is the project consistent with the GP?   | <input checked="" type="checkbox"/> | <input type="checkbox"/>            |
| If NO, what is the project justification?  |                                     |                                     |
| Is it a temporary facility? (No permanent resource commitment)                           | <input type="checkbox"/>            | <input type="checkbox"/>            |
| Health and Safety?   | <input type="checkbox"/>            | <input type="checkbox"/>            |
| Is it a Resource Management Project?   | <input type="checkbox"/>            | <input type="checkbox"/>            |
| Is it repairing, replacing, or rehabilitating an existing facility?                      | <input type="checkbox"/>            | <input type="checkbox"/>            |
| IS THE PROJECT WITHIN A CLASSIFIED SUBUNIT?  |                                     |                                     |
| Natural Preserve   | <input type="checkbox"/>            | <input checked="" type="checkbox"/> |
| Cultural Preserve  | <input type="checkbox"/>            | <input checked="" type="checkbox"/> |
| State Wilderness   | <input type="checkbox"/>            | <input checked="" type="checkbox"/> |
| IS THE PROJECT CONSISTENT WITH THE DEPARTMENT'S CULTURAL RESOURCE MANAGEMENT DIRECTIVES? | <input checked="" type="checkbox"/> | <input type="checkbox"/>            |
| IS THE PROJECT CONSISTENT WITH THE DEPARTMENT'S OPERATIONS MANUAL CHAPTER 0300?          | <input checked="" type="checkbox"/> | <input type="checkbox"/>            |

COMMENTS:

SUPERINTENDENT PROJECT CONCEPT APPROVAL OR DESIGNEE

TITLE

SPSIV

DATE

12/21/16

**RESOURCES**

Explain all 'Yes' or 'Maybe' answers in the "Evaluation and Comments" section (reference by letter and number). Attach additional pages, if necessary.

| YES                      | MAYBE                    | NO                                  |  |
|--------------------------|--------------------------|-------------------------------------|--|
| <input type="checkbox"/> | <input type="checkbox"/> | <input checked="" type="checkbox"/> | <b>A. EARTH – WILL THE PROJECT:</b>  |
| <input type="checkbox"/> | <input type="checkbox"/> | <input checked="" type="checkbox"/> | 1. Create unstable soil or geologic conditions?                                      |
| <input type="checkbox"/> | <input type="checkbox"/> | <input checked="" type="checkbox"/> | 2. Adversely affect topographic features?  |
| <input type="checkbox"/> | <input type="checkbox"/> | <input checked="" type="checkbox"/> | 3. Adversely affect any unusual or significant geologic features?                    |
| <input type="checkbox"/> | <input type="checkbox"/> | <input checked="" type="checkbox"/> | 4. Increase wind or water erosion?   |
| <input type="checkbox"/> | <input type="checkbox"/> | <input checked="" type="checkbox"/> | 5. Adversely affect sand deposition or erosion of a sand beach?                      |
| <input type="checkbox"/> | <input type="checkbox"/> | <input checked="" type="checkbox"/> | 6. Expose people, property, or facilities to geologic hazards or hazardous waste?    |
| <input type="checkbox"/> | <input type="checkbox"/> | <input checked="" type="checkbox"/> | 7. Adversely affect any paleontological resource?                                    |
| <input type="checkbox"/> | <input type="checkbox"/> | <input checked="" type="checkbox"/> | <b>B. AIR – WILL THE PROJECT:</b>  |
| <input type="checkbox"/> | <input type="checkbox"/> | <input checked="" type="checkbox"/> | 1. Adversely affect general air quality or climatic patterns?                        |
| <input type="checkbox"/> | <input type="checkbox"/> | <input checked="" type="checkbox"/> | 2. Introduce airborne pollutants that may affect plant or animal vigor or viability? |
| <input type="checkbox"/> | <input type="checkbox"/> | <input checked="" type="checkbox"/> | 3. Increase levels of dust or smoke?   |
| <input type="checkbox"/> | <input type="checkbox"/> | <input checked="" type="checkbox"/> | 4. Adversely affect visibility?  |
| <input type="checkbox"/> | <input type="checkbox"/> | <input checked="" type="checkbox"/> | <b>C. WATER – WILL THE PROJECT:</b>  |
| <input type="checkbox"/> | <input type="checkbox"/> | <input checked="" type="checkbox"/> | 1. Change or adversely affect movement in marine or fresh waters?                    |
| <input type="checkbox"/> | <input type="checkbox"/> | <input checked="" type="checkbox"/> | 2. Change or adversely affect drainage patterns or sediment transportation rates?    |
| <input type="checkbox"/> | <input type="checkbox"/> | <input checked="" type="checkbox"/> | 3. Adversely affect the quantity or quality of groundwater?                          |
| <input type="checkbox"/> | <input type="checkbox"/> | <input checked="" type="checkbox"/> | 4. Adversely affect the quantity or quality of surface waters?                       |
| <input type="checkbox"/> | <input type="checkbox"/> | <input checked="" type="checkbox"/> | 5. Expose people or property to flood waters?  |
| <input type="checkbox"/> | <input type="checkbox"/> | <input checked="" type="checkbox"/> | 6. Adversely affect existing or potential aquatic habitat(s)?                        |

# PROJECT EVALUATION (PEF)

PCA No.

| YES  | MAYBE                               | NO                                  |   |
|--|-------------------------------------|-------------------------------------|---|
| <input type="checkbox"/>                             | <input checked="" type="checkbox"/> | <input type="checkbox"/>            | <b>D. PLANT LIFE – WILL THE PROJECT:</b>  |
| <input type="checkbox"/>                             | <input type="checkbox"/>            | <input checked="" type="checkbox"/> | 1. Adversely affect any native plant community?   |
| <input type="checkbox"/>                             | <input type="checkbox"/>            | <input checked="" type="checkbox"/> | 2. Adversely affect any unique, rare, endangered, or protected plant species?   |
| <input type="checkbox"/>                             | <input type="checkbox"/>            | <input checked="" type="checkbox"/> | 3. Introduce a new species of plant to the area?  |
| <input type="checkbox"/>                             | <input type="checkbox"/>            | <input checked="" type="checkbox"/> | 4. Adversely affect agricultural production?  |
| <input type="checkbox"/>                             | <input type="checkbox"/>            | <input checked="" type="checkbox"/> | 5. Adversely affect the vigor or structure of any tree?   |
| <input type="checkbox"/>                             | <input type="checkbox"/>            | <input checked="" type="checkbox"/> | 6. Encourage the growth or spread of alien (non-native) species?  |
| <input type="checkbox"/>                             | <input type="checkbox"/>            | <input checked="" type="checkbox"/> | 7. Interfere with established fire management plans or practices?   |
| <input type="checkbox"/>                             | <input type="checkbox"/>            | <input checked="" type="checkbox"/> | <b>E. ANIMAL LIFE – WILL THE PROJECT:</b>   |
| <input type="checkbox"/>                             | <input type="checkbox"/>            | <input checked="" type="checkbox"/> | 1. Adversely affect any native or naturalized animal population?  |
| <input type="checkbox"/>                             | <input type="checkbox"/>            | <input checked="" type="checkbox"/> | 2. Adversely affect any unusual, rare, endangered, or protected species?  |
| <input type="checkbox"/>                             | <input type="checkbox"/>            | <input checked="" type="checkbox"/> | 3. Adversely affect any animal habitat?   |
| <input type="checkbox"/>                             | <input type="checkbox"/>            | <input checked="" type="checkbox"/> | 4. Introduce or encourage the proliferation of any non-native species?  |
| <input type="checkbox"/>                             | <input checked="" type="checkbox"/> | <input type="checkbox"/>            | <b>F. CULTURAL RESOURCES – WILL THE PROJECT:</b>  |
| <input type="checkbox"/>                             | <input type="checkbox"/>            | <input checked="" type="checkbox"/> | 1. Adversely affect a prehistoric or historic archeological site, or tribal cultural resource?  |
| <input type="checkbox"/>                             | <input type="checkbox"/>            | <input checked="" type="checkbox"/> | 2. Adversely affect a prehistoric or historic building, structure, or object?   |
| <input type="checkbox"/>                             | <input type="checkbox"/>            | <input checked="" type="checkbox"/> | 3. Cause an adverse physical or aesthetic effect on an eligible or contributing building, structure, object, or cultural landscape?   |
| <input type="checkbox"/>                             | <input type="checkbox"/>            | <input checked="" type="checkbox"/> | 4. Diminish the informational or research potential of a cultural resource?   |
| <input type="checkbox"/>                             | <input type="checkbox"/>            | <input checked="" type="checkbox"/> | 5. Increase the potential for vandalism or looting?   |
| <input type="checkbox"/>                             | <input type="checkbox"/>            | <input checked="" type="checkbox"/> | 6. Disturb any human remains?   |
| <input type="checkbox"/>                             | <input type="checkbox"/>            | <input checked="" type="checkbox"/> | 7. Restrict access to a sacred site or inhibit the traditional religious practice of a Native American community?   |
| <input type="checkbox"/>                             | <input type="checkbox"/>            | <input checked="" type="checkbox"/> | <b>G. AESTHETIC RESOURCES – WILL THE PROJECT:</b>   |
| <input type="checkbox"/>                             | <input type="checkbox"/>            | <input checked="" type="checkbox"/> | 1. Adversely affect a scenic vista or view?   |
| <input type="checkbox"/>                             | <input type="checkbox"/>            | <input checked="" type="checkbox"/> | 2. Significantly increase noise levels?   |
| <input type="checkbox"/>                             | <input type="checkbox"/>            | <input checked="" type="checkbox"/> | 3. Adversely affect the quality of the scenic resources in the immediate area or park-wide?   |
| <input type="checkbox"/>                             | <input type="checkbox"/>            | <input checked="" type="checkbox"/> | 4. Create a visually offensive site?  |
| <input type="checkbox"/>                             | <input type="checkbox"/>            | <input checked="" type="checkbox"/> | 5. Be incompatible with the park design established for this unit or diminish the intended sense of "a special park quality" for the visitor?   |
| <input type="checkbox"/>                             | <input type="checkbox"/>            | <input checked="" type="checkbox"/> | <b>H. RECREATIONAL RESOURCES – WILL THE PROJECT:</b>  |
| <input type="checkbox"/>                             | <input type="checkbox"/>            | <input checked="" type="checkbox"/> | 1. Be in a public use area?   |
| <input type="checkbox"/>                             | <input type="checkbox"/>            | <input checked="" type="checkbox"/> | 2. Have an adverse effect on the quality of the intended visitor experience?  |
| <input type="checkbox"/>                             | <input type="checkbox"/>            | <input checked="" type="checkbox"/> | 3. Have an adverse effect on the quality or quantity of existing or future recreational opportunities or facilities?  |
| <input type="checkbox"/>                             | <input type="checkbox"/>            | <input checked="" type="checkbox"/> | 4. Have an adverse effect on the accessibility of recreational facilities (e.g., ADA requirements)?   |
| <input type="checkbox"/>                             | <input type="checkbox"/>            | <input checked="" type="checkbox"/> | <b>I. SEA-LEVEL RISE AND EXTREME EVENTS (COASTAL UNITS ONLY):</b>   |
| <input type="checkbox"/>                             |                                     | <input checked="" type="checkbox"/> | 1. Has this project been evaluated for potential impacts from sea-level rise, coastal storm surge, and other extreme events, using the Department's Sea-Level Rise and Extreme Events Guidance Document or an equivalent process? <i>Please attach the Sea-Level Rise Worksheet (provided in the guidance document) or other detailed evaluation.</i> |
| <input type="checkbox"/>                             | <input type="checkbox"/>            | <input checked="" type="checkbox"/> | 2. Based on the evaluation described above, will the project be adversely impacted by frequent flooding or permanent inundation during its expected lifetime?   |
| <input checked="" type="checkbox"/> Non-coastal unit |                                     |                                     |   |

## PROJECT EVALUATION (PEF)

PCA No.

## EVALUATION AND COMMENTS

D: The project would require digging under oak trees, and could damage some tree roots.

H: The project would improve visitor experience because it would install a propane tank for public showers.

## ENVIRONMENTAL REVIEW

*To Be Completed by Qualified Specialist(s) ONLY.**Attach additional reviews or continuation pages, as necessary.*

## TRIBAL LIAISON COMMENTS AND SIGNATURE (REQUIRED FOR ALL FINDINGS)

- ☒ Reviewer is Designated District/Service Center/Division Tribal Liaison or Designee  
☐ NAHC Listed Tribe(s) contacted (attach correspondence record for contact and findings)

## Findings:

- ☒ Project action does not have potential to affect "tribal cultural" resources (explain)

**Check more than one box if tribes provide differing responses, and describe all consultations below.**

- ☐ Tribe(s) did not respond  
☐ Tribe(s) approved project as written  
☐ Tribe(s) approved project with treatments or conditions  
☐ Tribe(s) and DPR unable to reach mutual agreement on project treatments or conditions

## Explain

Although there are tribal cultural resource nearby in the Danielson Ranch vicinity, the proposed propane tank installation area is outside of the area of concern.

SIGNATURE



PRINTED NAME

Barbara Tejada

TITLE

Associate State Archaeologist

DATE

12/27/2016

## ARCHEOLOGIST COMMENTS AND SIGNATURE (REQUIRED FOR ALL FINDINGS)

## Findings:

- ☒ No PRC 5024 necessary (provide justification)  
☐ PRC 5024 attached; project approved as written  
☐ PRC 5024 attached, conditions necessary  
☐ PRC 5024 attached, mitigations and/or potential significant impacts

## Explain

Archaeological surveys and four field seasons of testing at site CA-VEN-395 at Danielson Ranch have confirmed that the site boundary does not extend as far east as the proposed propane tank installation. No impacts to archaeological resources will result from implementation of this project.

SIGNATURE



PRINTED NAME

Barbara Tejada

TITLE

Associate State Archaeologist

DATE

12/27/2016



## PROJECT EVALUATION (PEF)

PCA No.

## HISTORIAN COMMENTS AND SIGNATURE (REQUIRED FOR ALL FINDINGS)

## Findings:

- ☐ No PRC 5024 necessary (provide justification)  
☐ PRC 5024 attached, project approved as written  
☐ PRC 5024 attached, conditions necessary  
☐ PRC 5024 attached, mitigations and/or potential significant impacts

## Explain

SIGNATURE



PRINTED NAME

TITLE

DATE

## ENVIRONMENTAL SCIENTIST COMMENTS AND SIGNATURE (REQUIRED FOR ALL FINDINGS)

## Findings:

- ☐ No Impact  
☒ Impact(s), see conditions/mitigations below or on attached page(s)  
☐ Potential Significant Impact

## Explain

Concrete pad and trenching shall be located as far from tree trunks as possible within the designated plan area. All trenching is to be done by hand, and no tree roots over one inch in diameter shall be cut.

SIGNATURE



PRINTED NAME

Suzanne Goode

TITLE

Senior Environmental Scientist

DATE

1-17-17

## MAINTENANCE CHIEF/SUPERVISOR (REQUIRED FOR ALL FINDINGS)

## COMMENTS:

SIGNATURE



PRINTED NAME

TITLE

DATE



## PROJECT EVALUATION (PEF)

### HISTORIAN COMMENTS AND SIGNATURE (REQUIRED FOR ALL FINDINGS)

#### Findings:

- ☒ No PRC 5024 necessary (provide justification)  
☐ PRC 5024 attached, project approved as written  
☐ PRC 5024 attached, conditions necessary  
☐ PRC 5024 attached, mitigations and/or potential significant impacts

#### Explain

There are no recorded or potentially significant above-ground historical resources within or adjacent immediate to the proposed project's A.P.E.

SIGNATURE



PRINTED NAME

Alexander D. Bevil

TITLE

Historian II, So. Service Center

DATE

3 January 2017

### ENVIRONMENTAL SCIENTIST COMMENTS AND SIGNATURE (REQUIRED FOR ALL FINDINGS)

#### Findings:

- ☐ No Impact  
☐ Impact(s), see conditions/mitigations below or on attached page(s)  
☐ Potential Significant Impact

#### Explain

SIGNATURE



PRINTED NAME

TITLE

DATE

### MAINTENANCE CHIEF/SUPERVISOR (REQUIRED FOR ALL FINDINGS)

**COMMENTS:** Concrete pad should be no less than 3500 PSI and reinforced with steel. Most propane companies have an engineered drawing on file with needed details. Fence should be 6' tall with a locking entry gate. Fence should be made constructed of chain link with brown privacy screening. Seismic automatic shut will be installed on tank service. Trenching will be 18" deep.

SIGNATURE



PRINTED NAME

Jerry West

TITLE

DMC

DATE

1/20/17

Project ID No. 16.17.A.17

## PROJECT EVALUATION (PEF)

PCA No.

### ENVIRONMENTAL COORDINATOR REVIEW

YES MAYBE NO

☐ ☐ ☒

#### CUMULATIVE IMPACTS

1. Will the project be conducted in conjunction with or at the same time as other projects at the park?
2. Will the project be part of a series of inter-related projects?
3. Are there any other projects that must be completed for any part of this project to become operational?
4. Are there any other projects (including deferred maintenance) that have been completed or any probable future projects that could contribute to the cumulative impacts of this project?
5. Are any of the projects that relate to the proposed work outside the General Plan?

☐ ☐ ☒

☐ ☐ ☒

☐ ☐ ☒

☐ ☐ ☒

COMMENTS: There will be no cumulative impacts.

#### RECOMMENDATION:

- ☐ Not a project for the purposes of CEQA compliance.  
☐ Project is De Minimis; register in logbook  
☒ The project is exempt. File a Notice of Exemption.  
☐ A Negative Declaration should be prepared.  
☐ A Mitigated Negative Declaration should be prepared.  
☐ An EIR should be prepared.

SIGNATURE



PRINTED NAME

Danielle LeFer

TITLE

District Environmental Coordinator

DATE

01/26/17

### DISTRICT SUPERINTENDENT REVIEW

COMMENTS:

See comments from Maintenance Chief and Senior Environmental Scientist-

**I acknowledge any constraints placed on the project as a result of the specialists' comments above and recommend the project proceed.**

DISTRICT SUPERINTENDENT APPROVAL SIGNATURE



TITLE

SPS IV

DATE

1-26-17



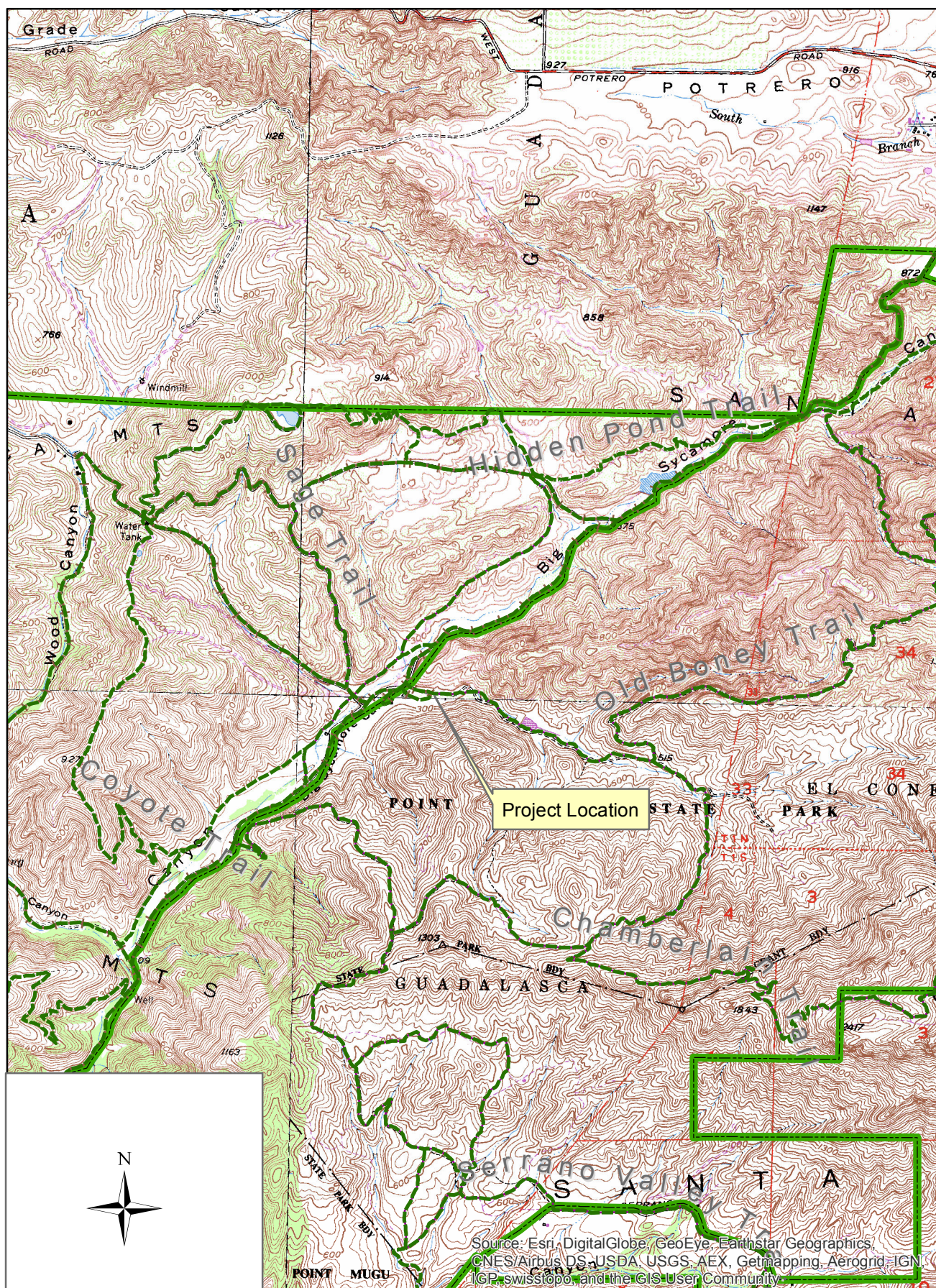

Figure 1 - Project Location Map - Point Mugu State Park.



