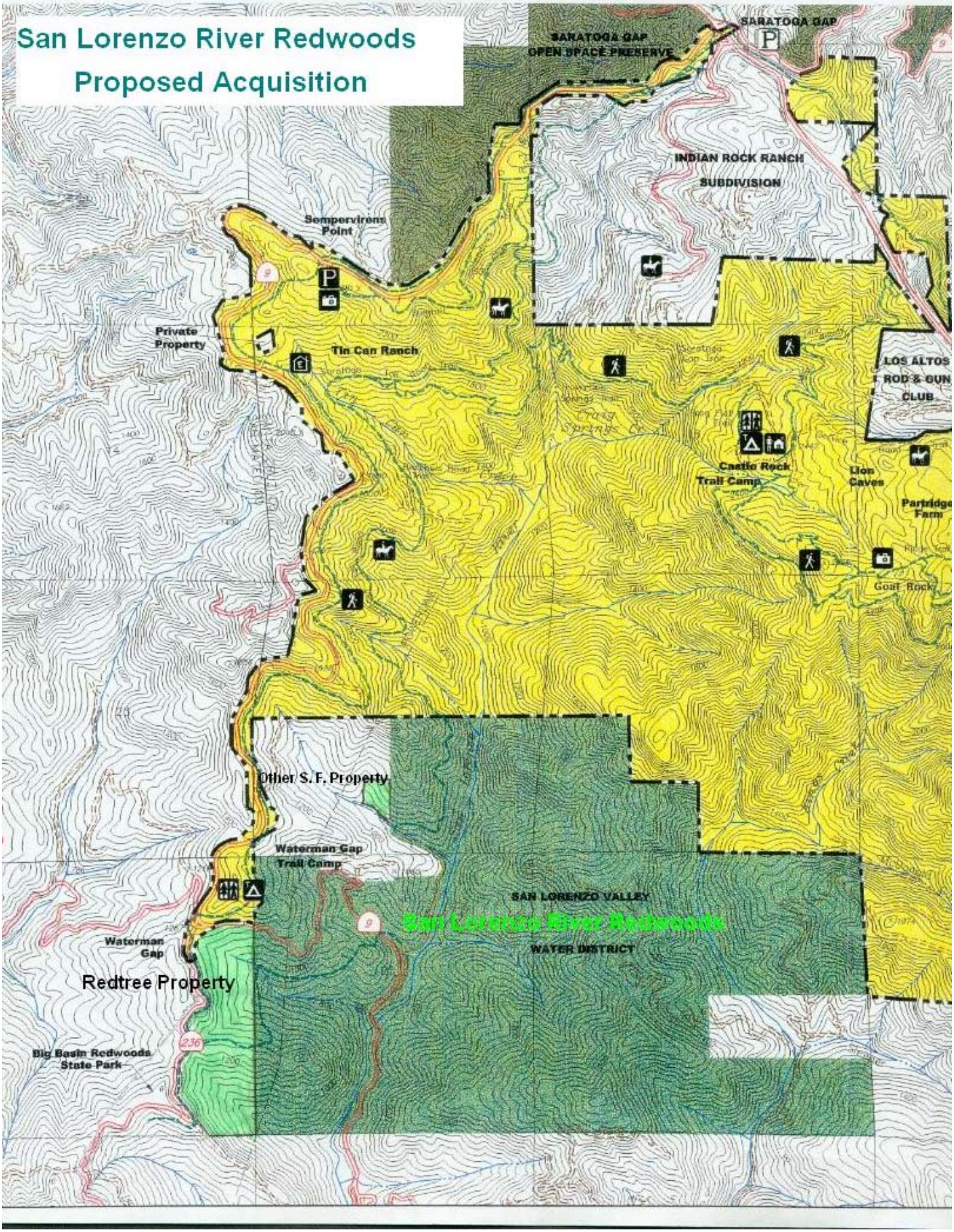San Lorenzo River Redwoods
Proposed Acquisition