

**STATE OF CALIFORNIA  
DEPARTMENT OF PARKS AND RECREATION  
TEHAHCAPI DISTRICT**

**DISTRICT SUPERINTENDENT'S ORDER NO: 900-13-003**

1. Effective October 9, 2013 and pursuant to the California Code of Regulations, Title 14, Section 4326, Nightmare Gulch including all primitive routes within the Nightmare Gulch area as indicated on the attached maps, shall be closed to all vehicles. This is a temporary closure.
2. The closure is necessary for Public Safety and Natural Resource Protection.
3. Exceptions to this closure order may only be granted in writing by the District Superintendent, Tehachapi District, 15101 Lancaster Road, Lancaster CA 93536.
4. Nothing herein shall be constructed in derogation of other provisions of law.

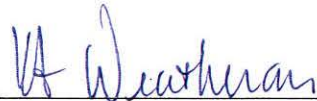

**Kathy Weatherman  
District Superintendent**

10/10/13

**Date**

Authority:

State of California, Public Resources Code Section 5003.  
California Code of Regulations, Title 14, Section 4300 and 4326

A copy of this order has been filed with the Department of Parks and Recreation, Park Operations Division.

**Nightmare Gulch Closure  
Red Rock Canyon State Park**

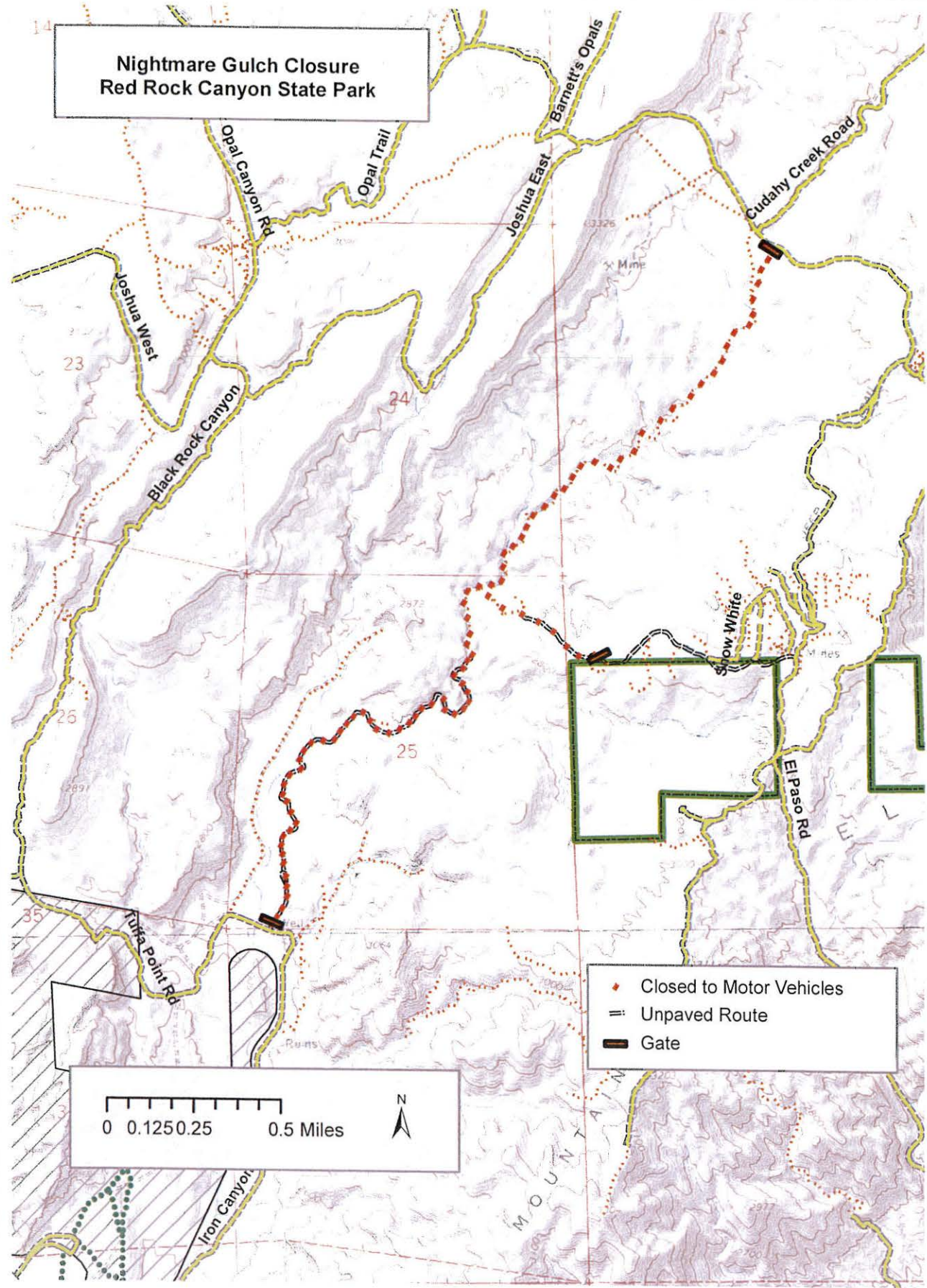

- ◆ Closed to Motor Vehicles
- - - Unpaved Route
- █ Gate

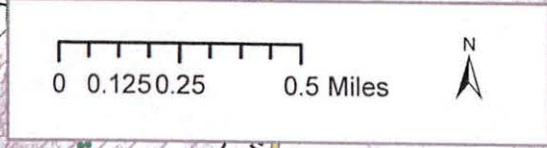

**DECLARATION OF POSTING**  
**DISTRICT SUPERINTENDENT'S ORDER NO. 900-13-003**

I hereby declare that on October 9, 2013, District Superintendent's Posted Order No. 900-13-003, hereto attached, was posted at the office of the Sector and parks where it is to be effect, as well as the other locations which were determined necessary by the Tehachapi District Superintendent

I declare under penalty of perjury that the foregoing is true and correct.



**Kathy Weatherman**  
**District Superintendent**

10/10/13

**Date**

Nightmare Gulch Closure  
Red Rock Canyon State Park

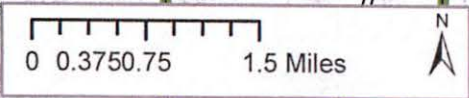
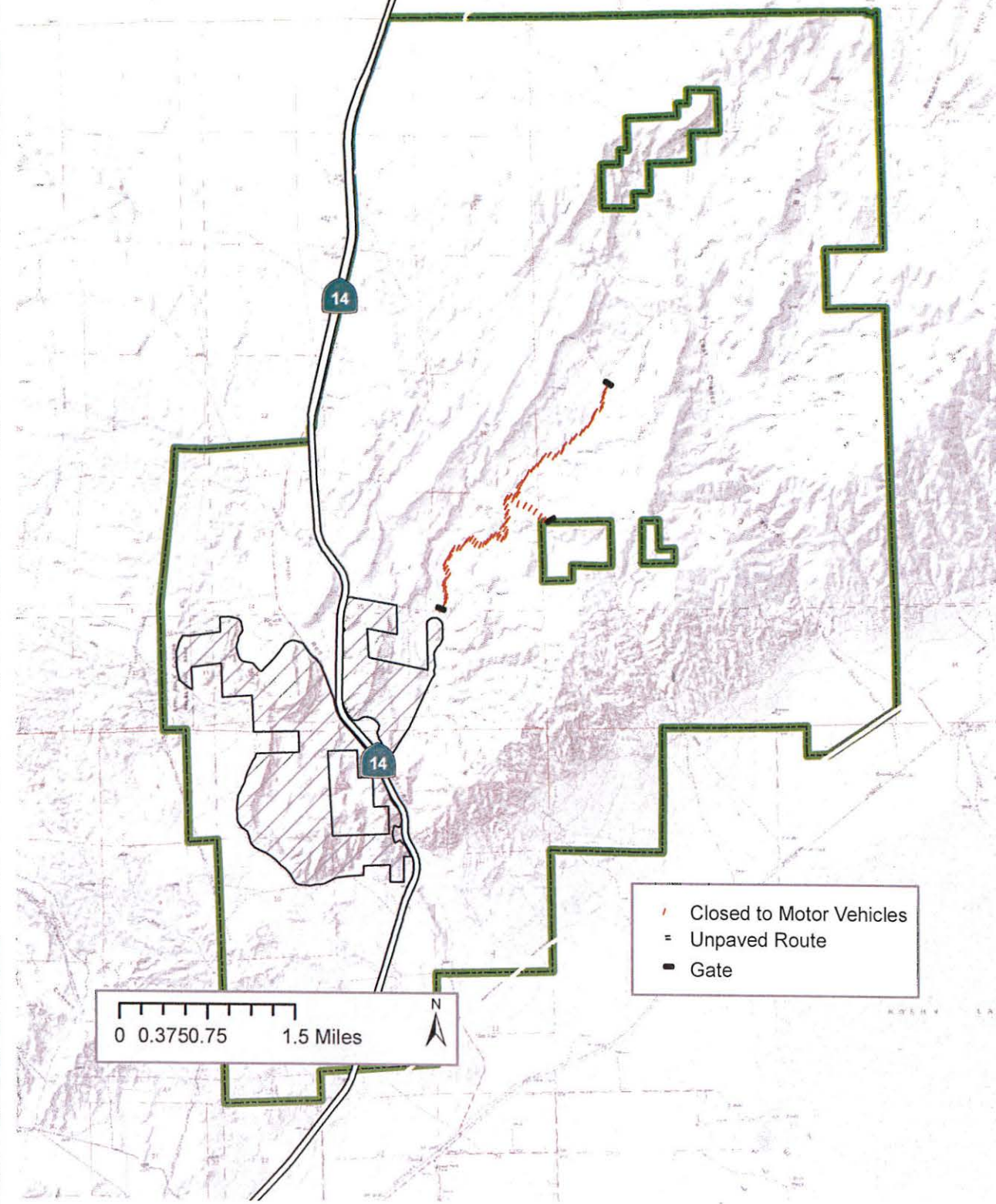

- Closed to Motor Vehicles
- - - Unpaved Route
- Gate