STATE OF CALIFORNIA
DEPARTMENT OF PARKS AND RECREATION
GOLD FIELDS DISTRICT
FOLSOM SECTOR

ORDER NO. 690 – 005 - 2021

January 1, 2021

THIS ODRDER SUPERSEDED ORDER NO. 690-005-2020

Nesting Area Closures

No person, vessel, or vehicle shall enter or remain in an area within 600 feet on land or 50 feet on water of the wildlife nesting areas identified at Mississippi Bar on Lake Natoma and at the Anderson Island Natural Preserve on Folsom Lake from January 1 through August 31. The area of these seasonal closures are depicted on the attached maps, Exhibit A and Exhibit B.

This closure is for the protection of natural resources and wildlife (including but not limited to - herons, egrets cormorants and bald eagles) at Folsom Lake State Recreation Area.

Exceptions to this order may only be granted in writing by the Gold Fields District Superintendent at 7806 Folsom-Auburn Road, Folsom, CA 95630.
Nothing herein shall be construed in derogation of other provisions of law.

So Ordered:

1/01/2021

Barry C. Smith, District Superintendent **Date**

AUTHORITY: California Public Resources Code, Sections 5003 and 5008
California Code of Regulations, Title 14 Section 4326.

EXHIBIT A: Mississippi Bar
Wildlife Nesting Area Location Map
Grange Hall
Pershing Sch
LECOY
LANE
BEAUREGARD
Mississippi Bar Wildlife Nesting Area
Lake Natoma
Nimbus Flat

EXHIBIT B: Anderson Island Natural Preserve Wildlife Nesting Area Location Map

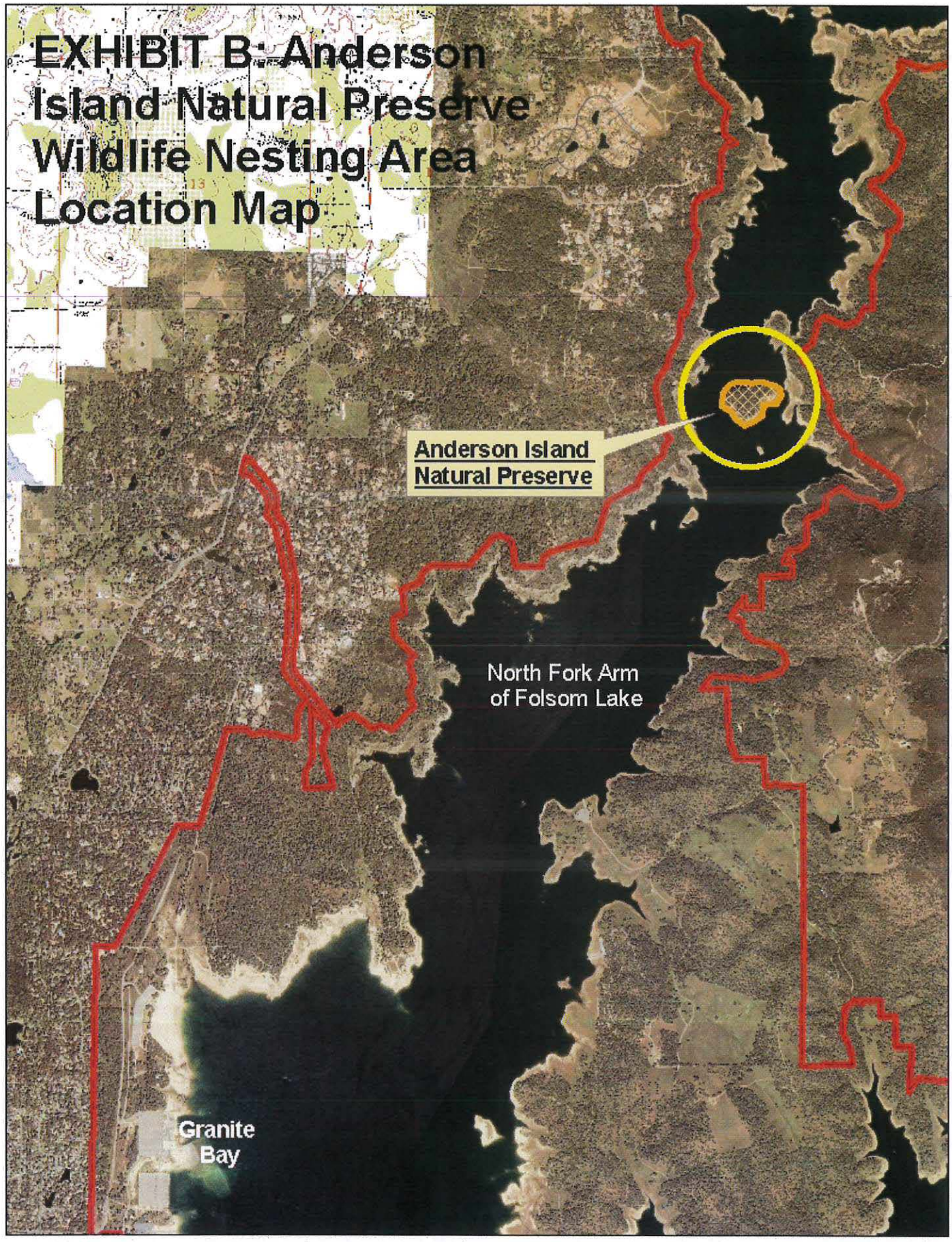

STATE OF CALIFORNIA
Department of Parks and Recreation – Gold Fields District

DECLARATION OF POSTING

District Superintendent's Order Number 690-005-2021

Folsom Sector
Nesting Area Closures

Effective January 1, 2021

I hereby certify that on this date, in compliance with California Code of Regulation, Section 4301(i), *Posting,* copies of this order were posted at the Gold Fields District Office, the Northern Division Chief's Office Sacramento, California and at locations convenient to the public within Folsom Sector Units, Gold Fields District.

I declare under penalty of perjury that the foregoing is true and correct.

SIGNED:

1/01/2021

Barry C. Smith, District Superintendent Date