Erosion Severity

NORTHGATE TO SUMMIT

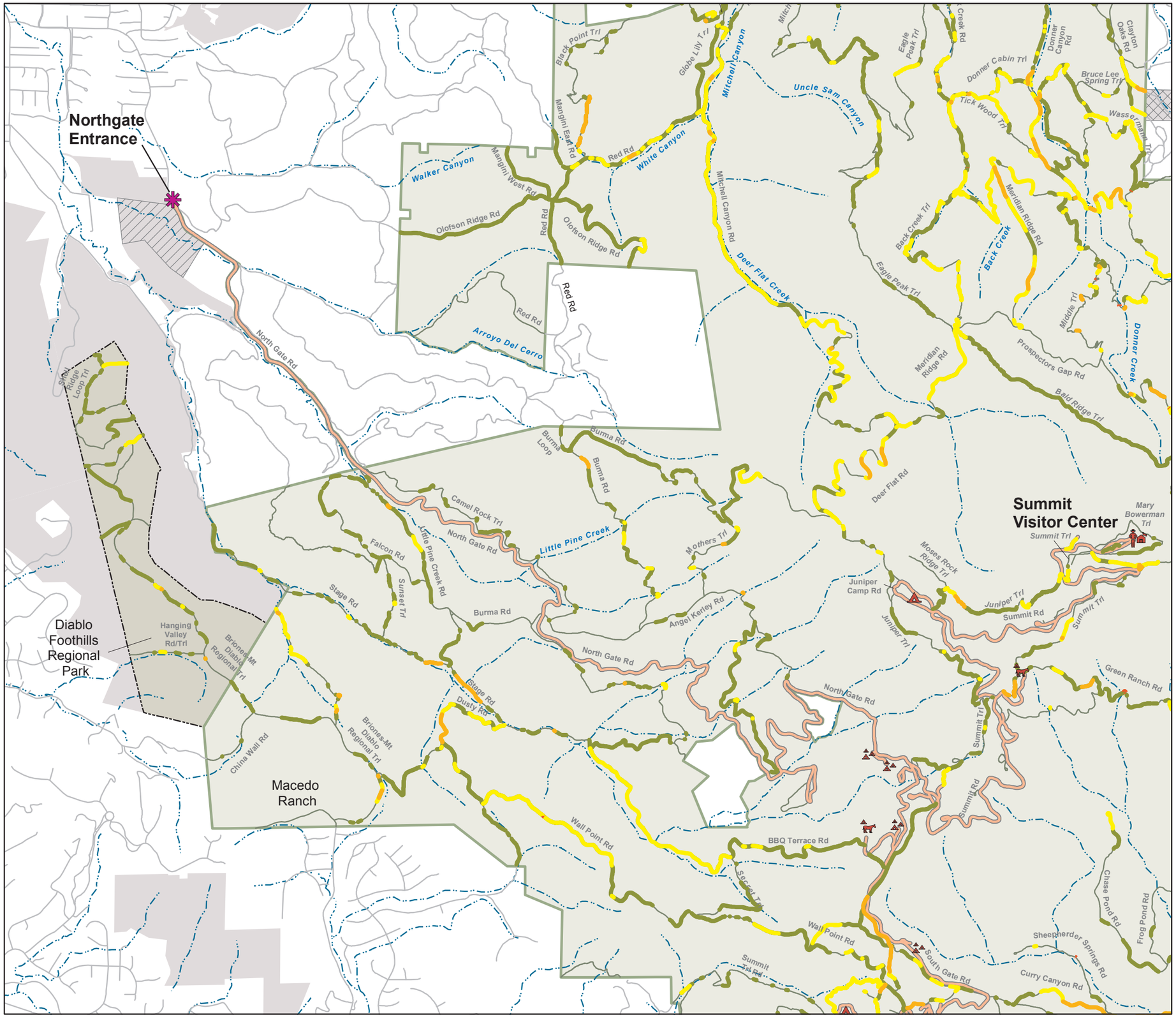

Erosion Severity

- Critical
- High
- Moderate
- Slight

- Park Roads / Trails without Erosion Severity Score
- Local Roads
- Paved Park Roads

- Museum/Visitor center
- Campground
- Group Camp
- Horse Camp
- Mt Diablo State Park
- CSP Lands Operated by EBRPD
- Other Public Lands

Public Access Limits

- No Access
- Restricted Access
- Intermittent Stream

Map Page Location

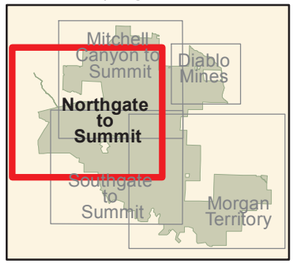

Scale
1:27,257
1 inch = 2,271 feet

N

Miles
0 0.1 0.2 0.3 0.4 0.5

Mount Diablo State Park
Road and Trail Management Plan

NOTES:
Parcel boundaries are approximate and should not be considered legal descriptions. Maps are intended for study purposes only.

FACILITIES MANAGEMENT DIVISION

Date: 1/28/2015
Sources:
Calif. Geologic Survey
Road and Trail Inventory
Calif. Dept. of Parks & Recreation
GreenInfo, Inc.
Public Lands

CALIFORNIA STATE PARKS SINCE 1864