Bidwell-Sacramento River State Park

DESIGNATED FARMLAND

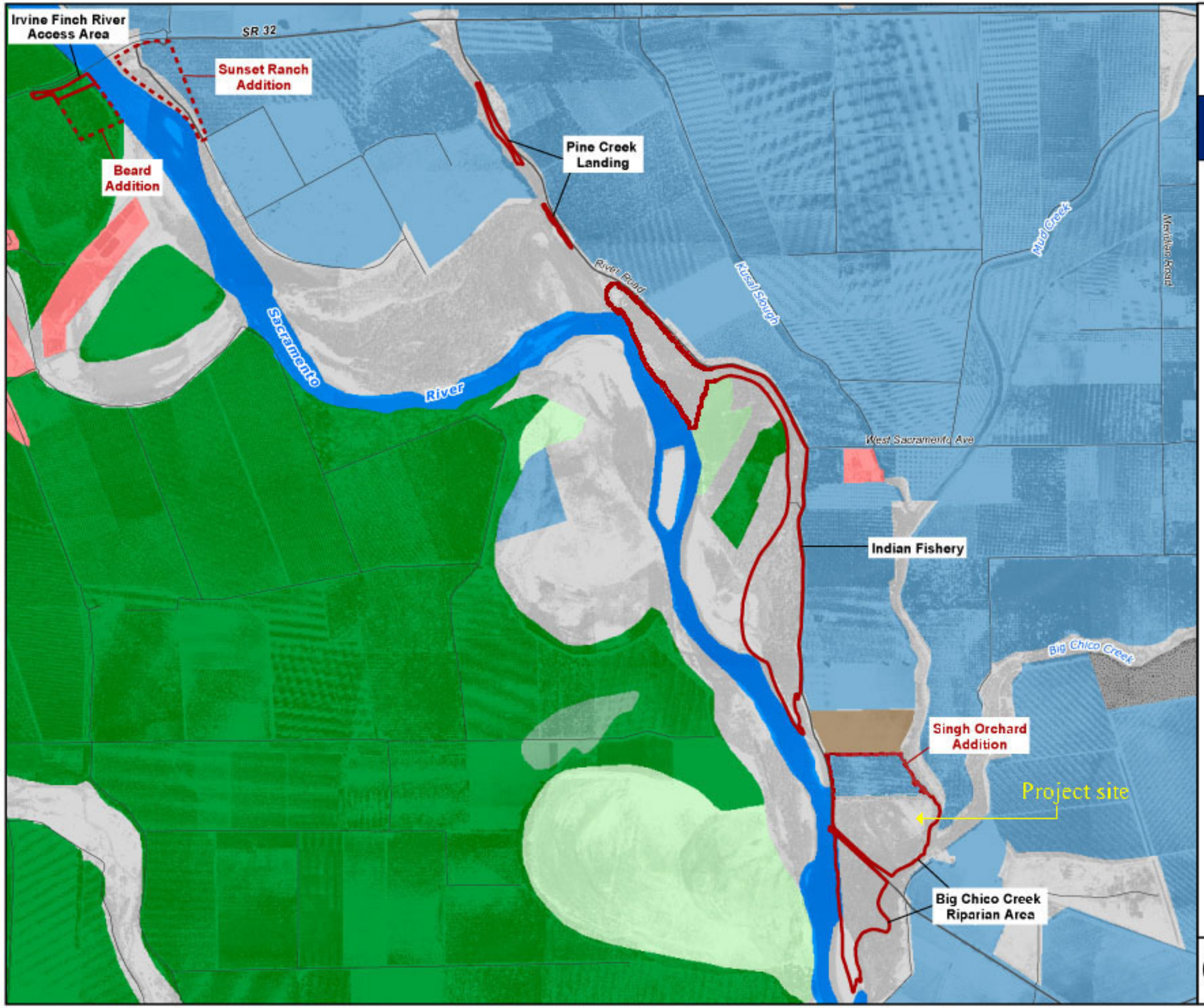

LEGEND

- Bidwell-Sacramento River State Park
- Potential Property Additions
- Major Roads
- Roads

Farmland Classifications (Dept. of Conservation)

- Prime Farmland
- Farmland of Statewide Importance
- Farmland of Local Potential
- Grazing Land
- Urban and Built-Up Land
- Other Land
- Water

Interim Farmland Classifications (Butte County)

- Irrigated Farmland
- Non-Irrigated Farmland

N

0 2,000 4,000
Feet

0 0.5 1
Miles

Sources: FMMP 2000, GIC 2003, DPR 2003

Dec. 3, 2003