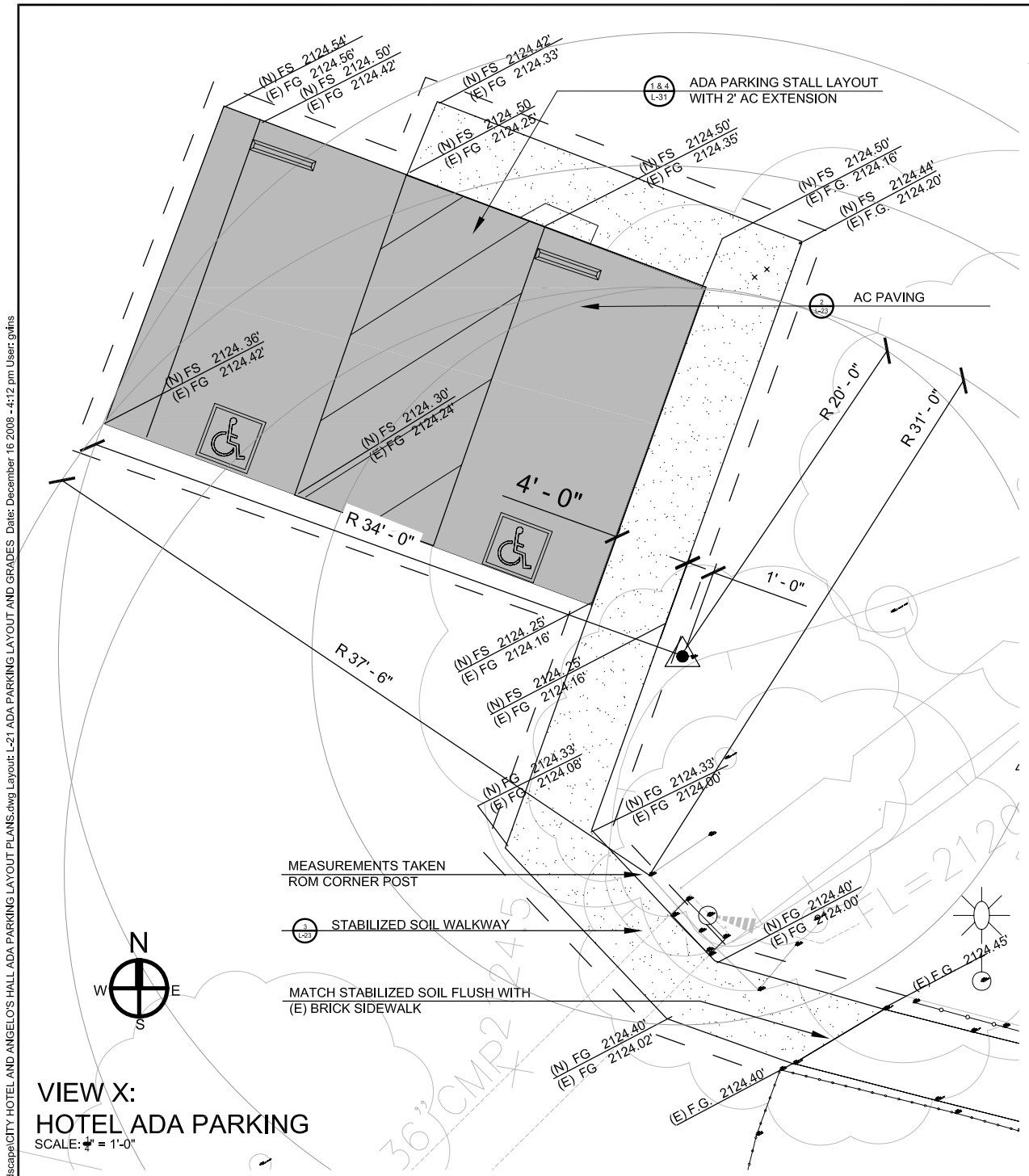

VIEW X:
HOTEL ADA PARKING
SCALE: 1/4" = 1'-0"

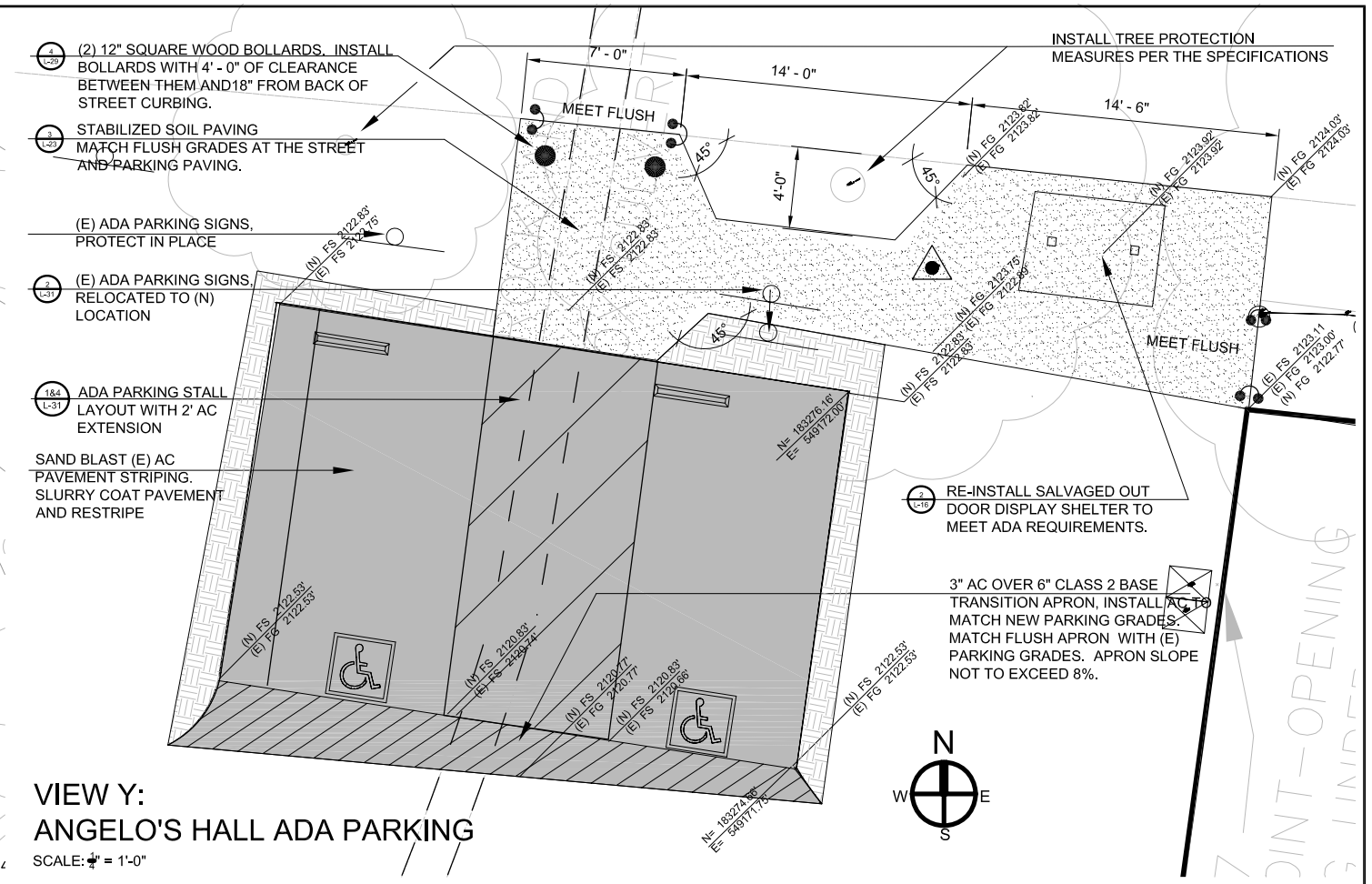

VIEW Y:
ANGELO'S HALL ADA PARKING
SCALE: 1/4" = 1'-0"

NOTE:
CONTRACTOR SHALL HAND EXCAVATE WITH IN 5 DBH OF THE TREE TO AVOID SEVERING ROOTS GREATER THEN, OR EQUAL TO, 2" IN DIAMETER, TYPICAL VIEW X AND Y, THIS SHEET.

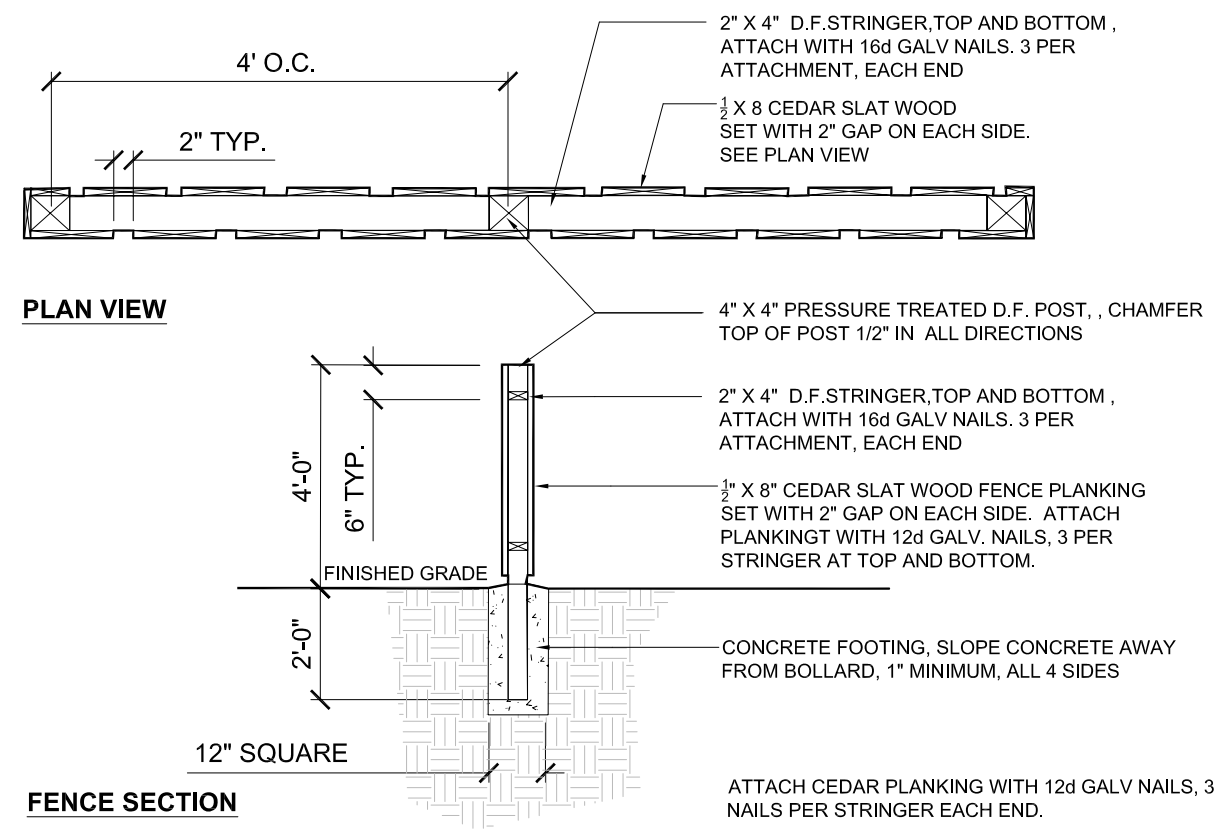

1 WOOD SCREEN WALL
SCALE@22X34 77/128" = 1'-0"

CALIFORNIA STATE PARKS SINCE 1864
ACQUISITION & DEVELOPMENT DIVISION
One Capitol Mall
Sacramento, CA
95814-3229

LICENSED LANDSCAPE ARCHITECT GERALD A. VINSON #1920
Signature
10/11/09
Renewal Date
Date
STATE OF CALIFORNIA

CALIFORNIA STATE FIRE MARSHAL- APPROVED

Approval of this plan does not authorize or approve any omission of deviation from applicable regulations. Final approval is subject to field inspection. One set of approved plans shall be available on the project site at all times.

Reviewed by Date

DPR ACCESS COMPLIANCE REVIEW ACCESSIBILITY SECTION

CERTIFICATION #

Reviewed by Date

ACCESSIBILITY COMPLIANCE AND STATE FIRE MARSHAL SIGNED ORIGINALS ARE ON FILE AT THE DEPARTMENT OF PARKS AND RECREATION, NORTHERN SERVICE CENTER

DESIGNED:	G. VINSON
DRAWN:	G. VINSON
CHECKED:	J. TRAPANI
DATE:	NOVEMBER 14, 2008

REVISIONS	
	DATE

COLUMBIA STATE HISTORIC PARK
ADA MAIN STREET UPGRADES

CITY HOTEL AND ANGELO'S HALL ADA PARKING LAYOUT PLANS

DRAWING NO.
29957.031

SHEET NO.
L-21

031 OF 61

File: Q:\Columbia_SHP\3307-ADA_Compliance_Through_Boardwalk\05_Drawings\Landscape\CITY HOTEL AND ANGELO'S HALL ADA PARKING LAYOUT PLANS.dwg Layout: L-21 ADA PARKING LAYOUT AND GRADES Date: December 16 2008 - 4:12 pm User: gvins