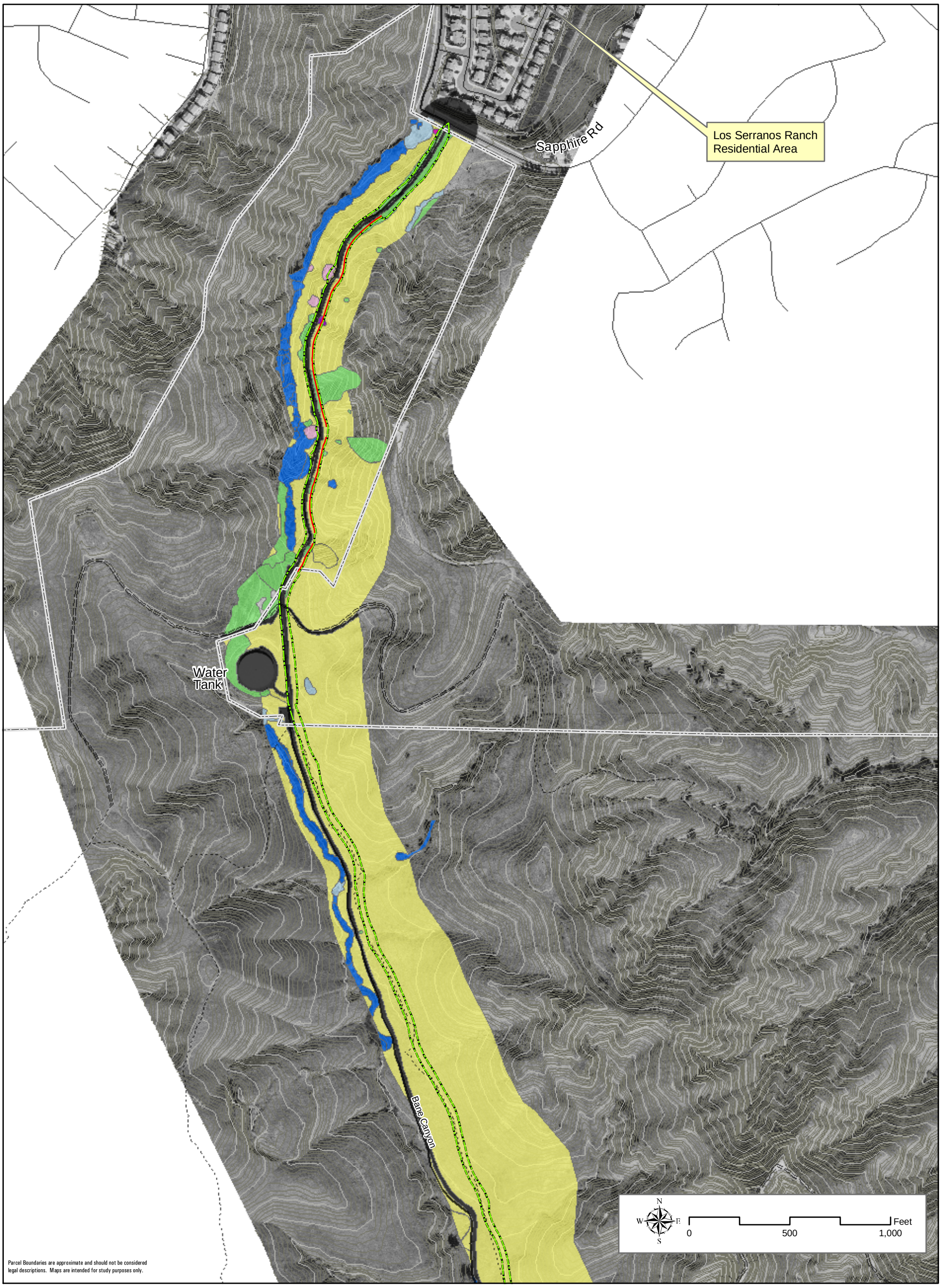

Legend

Sensitive Wildlife

- Yellow Warbler (2001)
- Yellow Breasted Chat (2001)
- Least Bell's Vireo (2001)

Sensitive Plants

- Catalina Mariposa Lily
- Purple Needlegrass

Vegetation

- Annual Grassland
- Coastal Sage Scrub
- Developed
- Disturbed
- Exotic
- Mulefat Scrub
- Poison Oak
- Southern Willow Scrub/Sycamore Woodland
- Tamarisk

Routes

- Existing Entrance Road
- Paved Road
- Major Road
- Dirt Road
- Trail

- Park Boundary

- Retaining Wall
- Limit of Work (grading may extend 15 ft east of retaining wall)

Vegetation (North) with Sensitive Species

Chino Hills State Park
Proposed Entrance Road
Figure 3.1