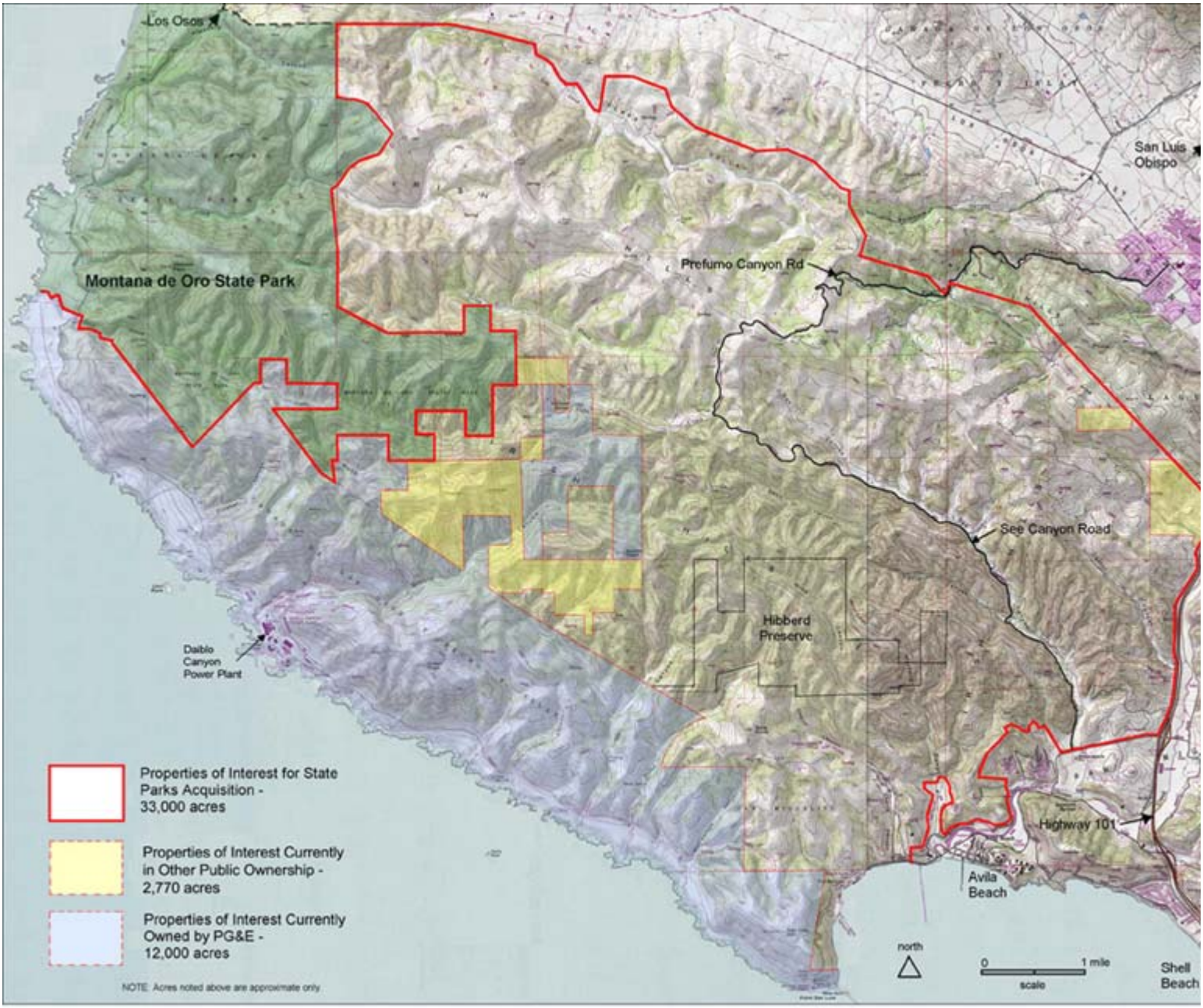
Los Osos
San Luis Obispo
Montana de Oro State Park
Prefumo Canyon Rd
See Canyon Road
Hibberd Preserve
Diablo Canyon Power Plant
Highway 101
Avila Beach
Shell Beach
north
0
1 mile
scale
Properties of Interest for State Parks Acquisition - 33,000 acres
Properties of Interest Currently in Other Public Ownership - 2,770 acres
Properties of Interest Currently Owned by PG&E - 12,000 acres
NOTE: Acres noted above are approximate only