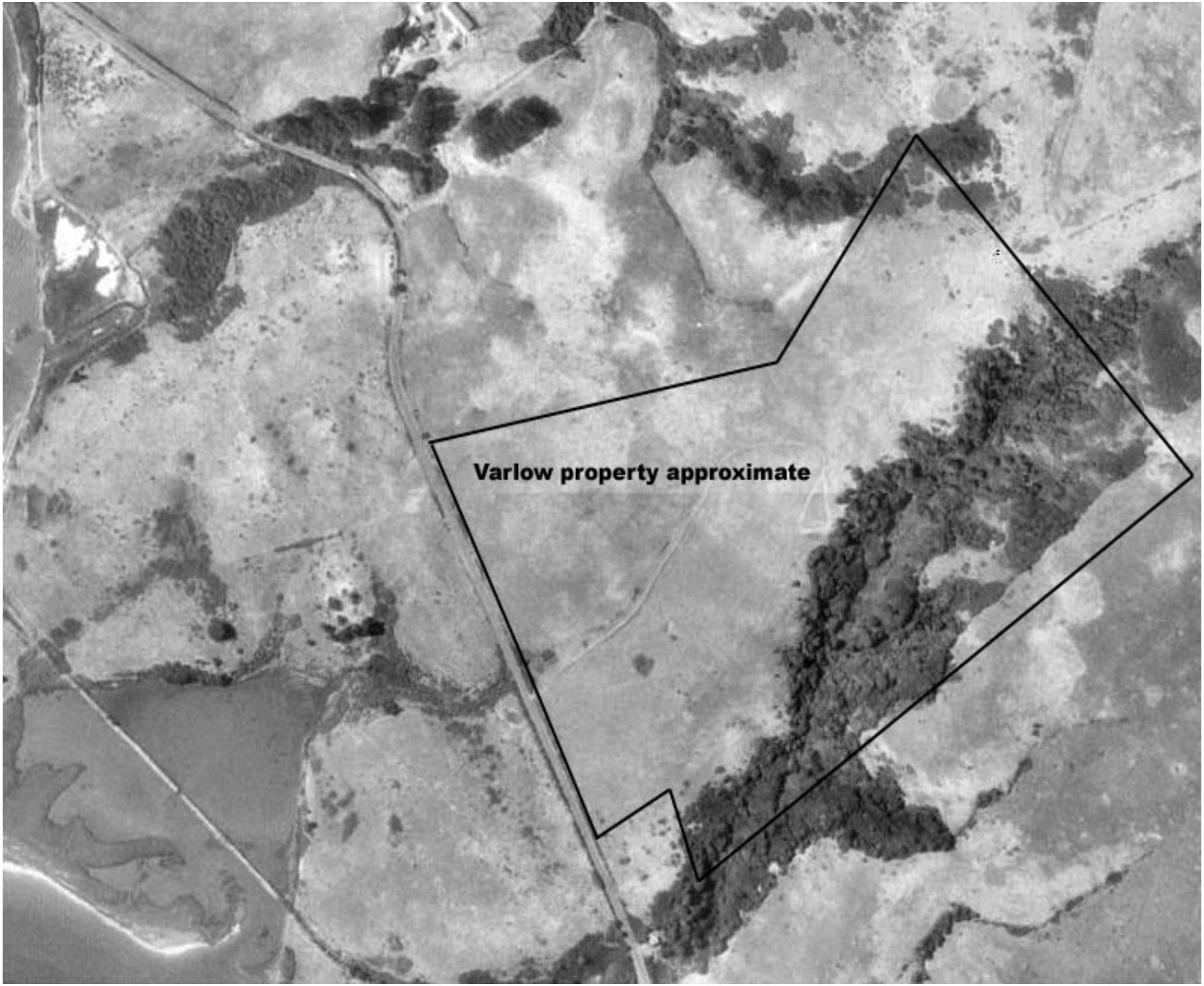
Varlow property approximate