Fort Tejon
State Historic Park

Schedule of Events 2017

Frontier Army Days

Take a Step Back in Time to 1856

Experience the life of the soldiers and civilians

10:00 am to 3:00 pm (Adults $5 Children $3)

Saturday Feb. 4, 2017 2nd Cal. Vol in 1864

Saturday, March 4, 2017

Saturday, April 1, 2017

Saturday, May 6, 2017

Saturday, June 3, 2017

Tuesday, July 4, 2017 1856 Style 4th

Saturday, August 5, 2017

Saturday, September 2, 2017

Saturday, October 7, 2017

Saturday, November 4, 2017

Saturday, December 2, 2017

FTHA Special Events

Saturday – Sunday, June 3th & 4th – Civil War Event

Saturday, June 17th- Victoria Tea Party- Reservation Required

Saturday, October 21, 2017 - Peter Le Beck Anniversary Tour and Ghost Candlelight Tour

www.forttejon.org

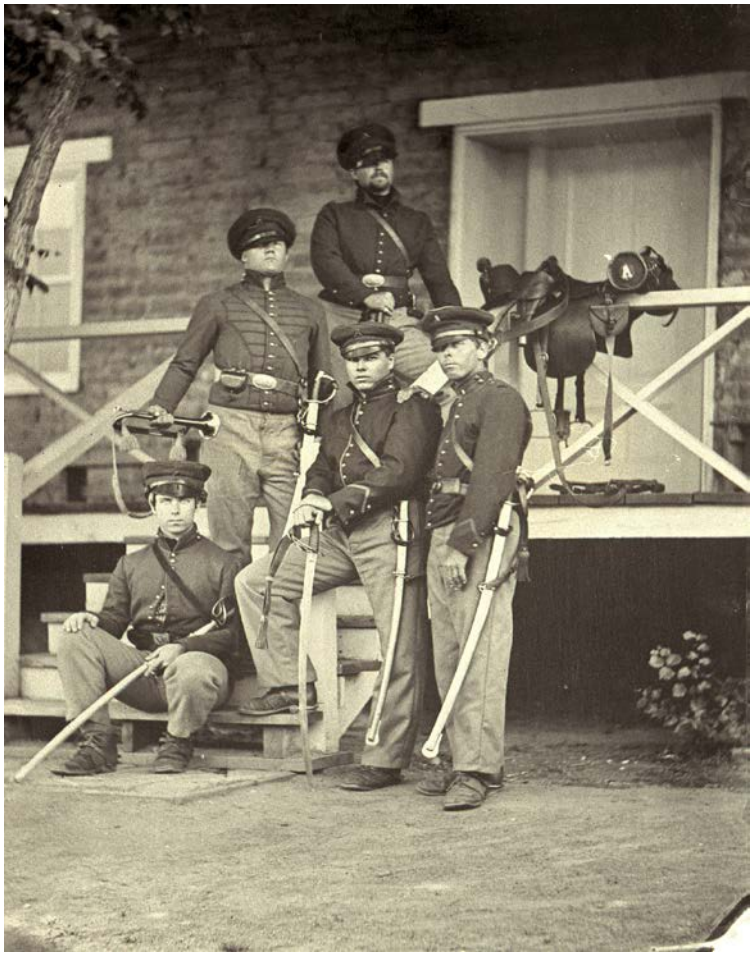

Frontier Army Days represents Fort Tejon in 1856 as a U.S. Army post of the Far West with demonstrations. We host other events representing different time periods. See individual events for details.

All Frontier Army Days Demonstrations may include:

1850s Army Barracks Life *Blacksmith Shop*
Artillery Drill *Open Hearth Cooking*
Army Horsemanship *Military Drill*
Carpentry Shop *Laundry / Candle Making*
Weapons Demonstrations *Officer's Quarters*

(Demonstrations availability will vary)

For information, please call Ft. Tejon SHP at:

661-248-6692

www.parks.ca.gov/FortTejonSHP

FORT TEJON STATE HISTORIC PARK is located on **Interstate 5,** just north of **Lebec,** about 36 miles south of **Bakersfield** and 77 miles north of **Los Angeles**. Ft. Tejon State Historic Park has no food concessions. Bring a picnic lunch and relax under the magnificent Valley Oaks.