

STATE OF CALIFORNIA  
DEPARTMENT OF PARKS AND RECREATION  
GOLD FIELDS DISTRICT  
FOLSOM SECTOR

**ORDER NO. 690 – 005 -2023**

**January 1, 2023**

**THIS ORDER SUPERSEDES ORDER NO. 690-005-2022**

**Nesting Area Closures**

No person, vessel, or vehicle shall enter or remain in an area within 600 feet on land or 50 feet on water of the wildlife nesting areas identified at Mississippi Bar on Lake Natoma and at the Anderson Island Natural Preserve on Folsom Lake from January 1 through August 31. The area of these seasonal closures are depicted on the attached maps, Exhibit A and Exhibit B.

This closure is for the protection of natural resources and wildlife (including but not limited to - herons, egrets cormorants and bald eagles) at Folsom Lake State Recreation Area.

Exceptions to this order may only be granted in writing by the Gold Fields District Superintendent at 7806 Folsom-Auburn Road, Folsom, CA 95630.

Nothing herein shall be construed in derogation of other provisions of law.

**So Ordered:**

Signature of Barry C. Smith on file  
**Barry C. Smith, District Superintendent**

1/1/2023  
**Date**

AUTHORITY: California Public Resources Code, Sections 5003 and 5008  
California Code of Regulations, Title 14 Section 4326

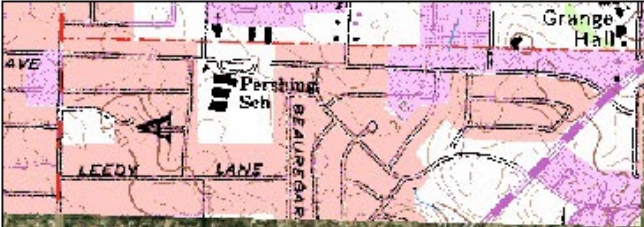

# EXHIBIT A: Mississippi Bar Wildlife Nesting Area Location Map



# EXHIBIT B: Anderson Island Natural Preserve Wildlife Nesting Area Location Map

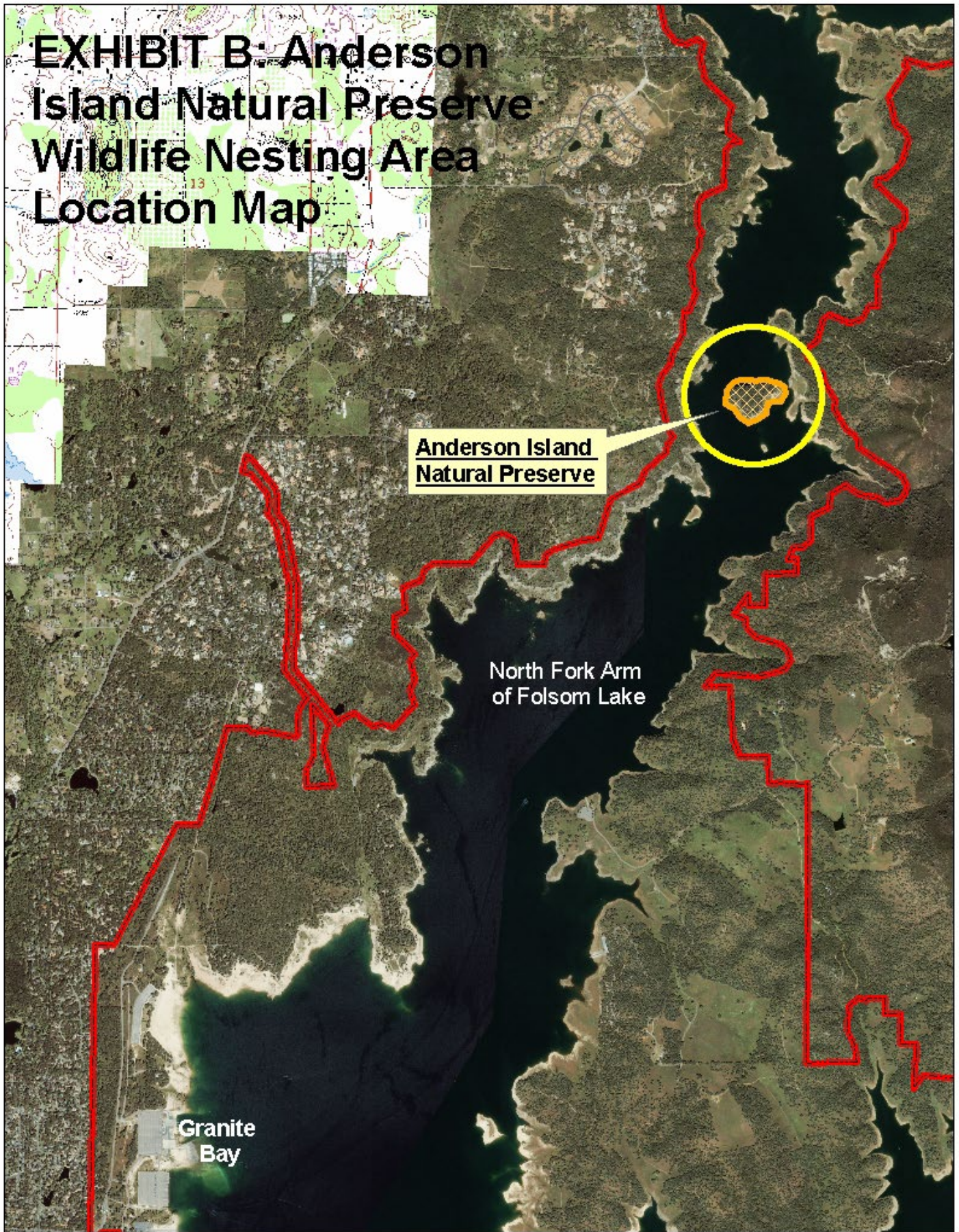

Anderson Island  
Natural Preserve

North Fork Arm  
of Folsom Lake

Granite  
Bay