COWELL RANCH / JOHN MARSH STATE HISTORIC PARK

General Plan

Map 14

Alternative C
(Preferred Alternative)

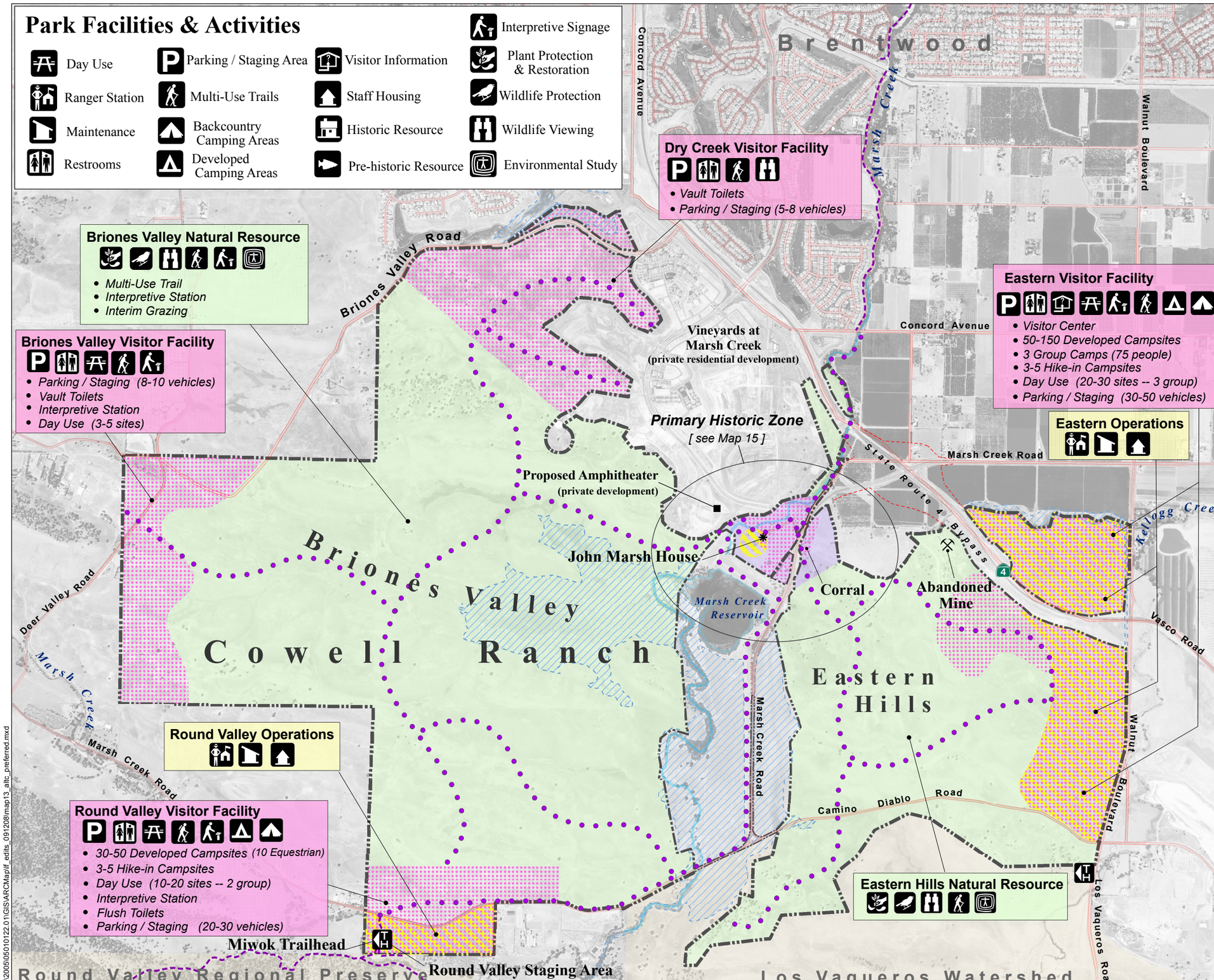

Operations Zone
- Historic Area
- Eastern

Visitor Facility Zone
- Historic Area
- Eastern
- Round Valley
- Briones Valley
- Dry Creek

Operations and Visitor Facility Zones Overlap

Primary Historic Zone

Natural Resource Zone
- Eastern Hills
- Briones Valley

Descriptions and uses permitted in each zone can be found in Chapter 3 Park Plan

Trail Linkages *
- Existing (Outside Project Area)
- Proposed

* Proposed linkages do not depict exact alignments of final trail locations.

Flood Control Easement
[Contra Costa Co. Flood Control & Water Conservation District]

Existing Parking and Trailhead

1,000 500 0 1,000 2,000 3,000 4,000 Feet

Scale 1 : 12,000
1" = 1000 feet
[Reduced 50 % at 11"x17"]

EDAW | AECOM

California Department of Parks & Recreation

P:\20050\50110122.01\GIS\ARCMap\f_edits_091208\map13_altc_preferred.mxd

Sources: NAIP -- Aerial Photo -- 2009 / CA Dept of Parks and Recreation 2006 / EDAW 2007

8/18/10