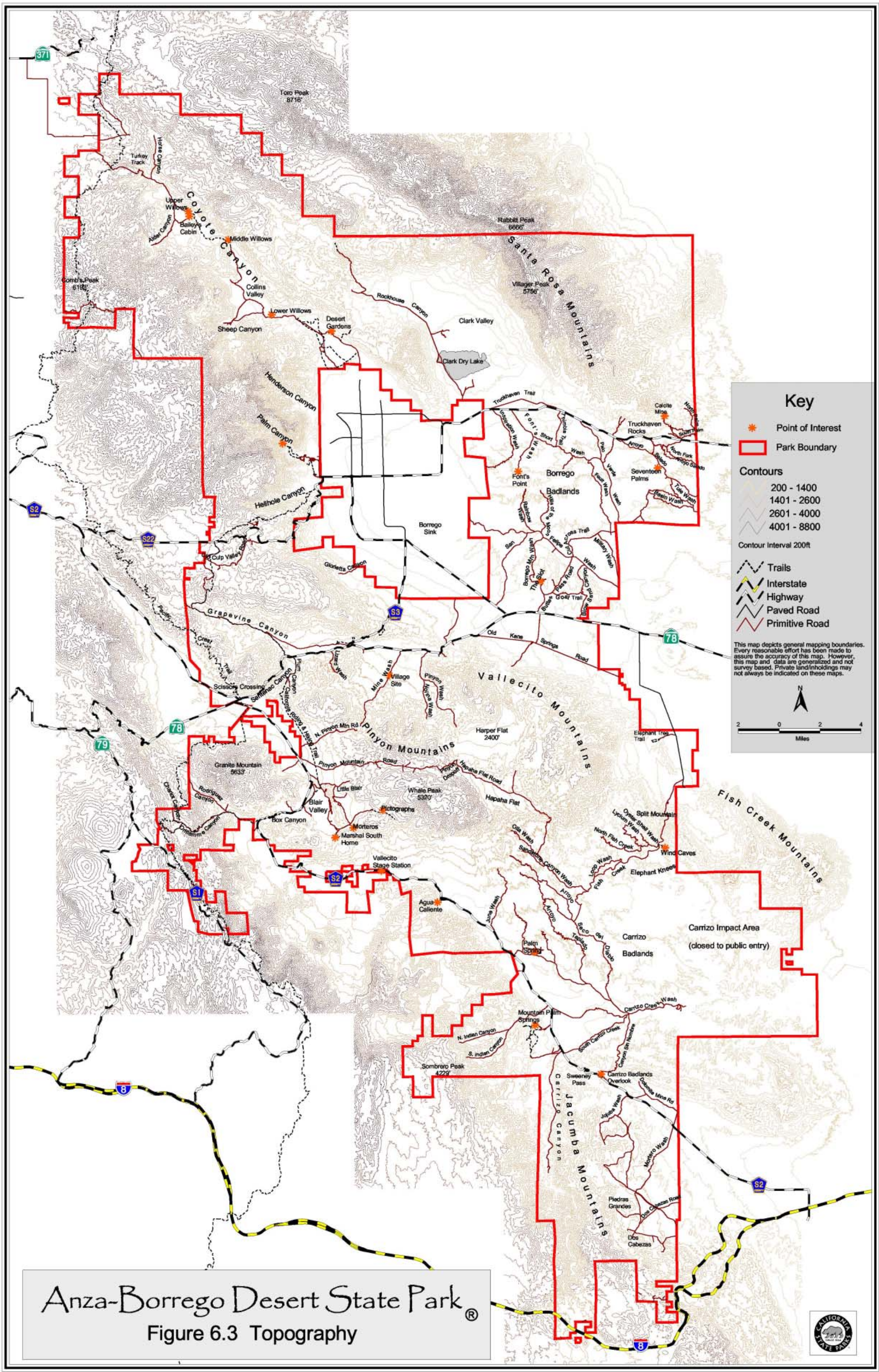
Key
Point of Interest
Park Boundary
Contours
200 - 1400
1401 - 2600
2601 - 4000
4001 - 8800
Contour Interval 200ft
Trails
Interstate
Highway
Paved Road
Primitive Road
This map depicts general mapping boundaries. Every reasonable effort has been made to assure the accuracy of this map. However, this map and data are generalized and not survey based. Private land/inholdings may not always be indicated on these maps.
N
Miles
Toro Peak 8716'
Rabbit Peak 6666'
Villager Peak 5756'
Santa Rosa Mountains
Coyote Canyon
Upper Willows
Middle Willows
Lower Willows
Collins Valley
Sheep Canyon
Desert Gardens
Clark Valley
Clark Dry Lake
Rockhouse Canyon
Henderson Canyon
Palm Canyon
Hellhole Canyon
Borrego Sink
Borrego Badlands
Font's Point
Truckhaven Rocks
Calcite Mine
Seventeen Palms
Grapevine Canyon
Vallecito Mountains
Pinyon Mountains
Harper Flat 2400'
Granite Mountain 5633'
Whale Peak 5320'
Hapaha Flat
Blair Valley
Box Canyon
Morteros
Marshal South Home
Vallecito Stage Station
Agua Caliente
Fish Creek Mountains
Split Mountain
Wind Caves
Elephant Knees
Carrizo Impact Area
(closed to public entry)
Carrizo Badlands
Palm Springs
Mountain Palm Springs
Sombrero Peak 4229'
Sweeney Pass
Carrizo Badlands Overlook
Jacumba Mountains
Piedras Grandes
Dos Cabezas
Anza-Borrego Desert State Park®
Figure 6.3 Topography