

**Piedras Grandes Cultural Preserve.**  
 Mortero Palms Road is excluded from the cultural preserve 10 feet on either side of road centerline, and coincident with wilderness boundary. Piedras Grandes Road (1.4 mi.) not excluded from cultural preserve. Existing non-motorized recreational use designation on this road to be made permanent.

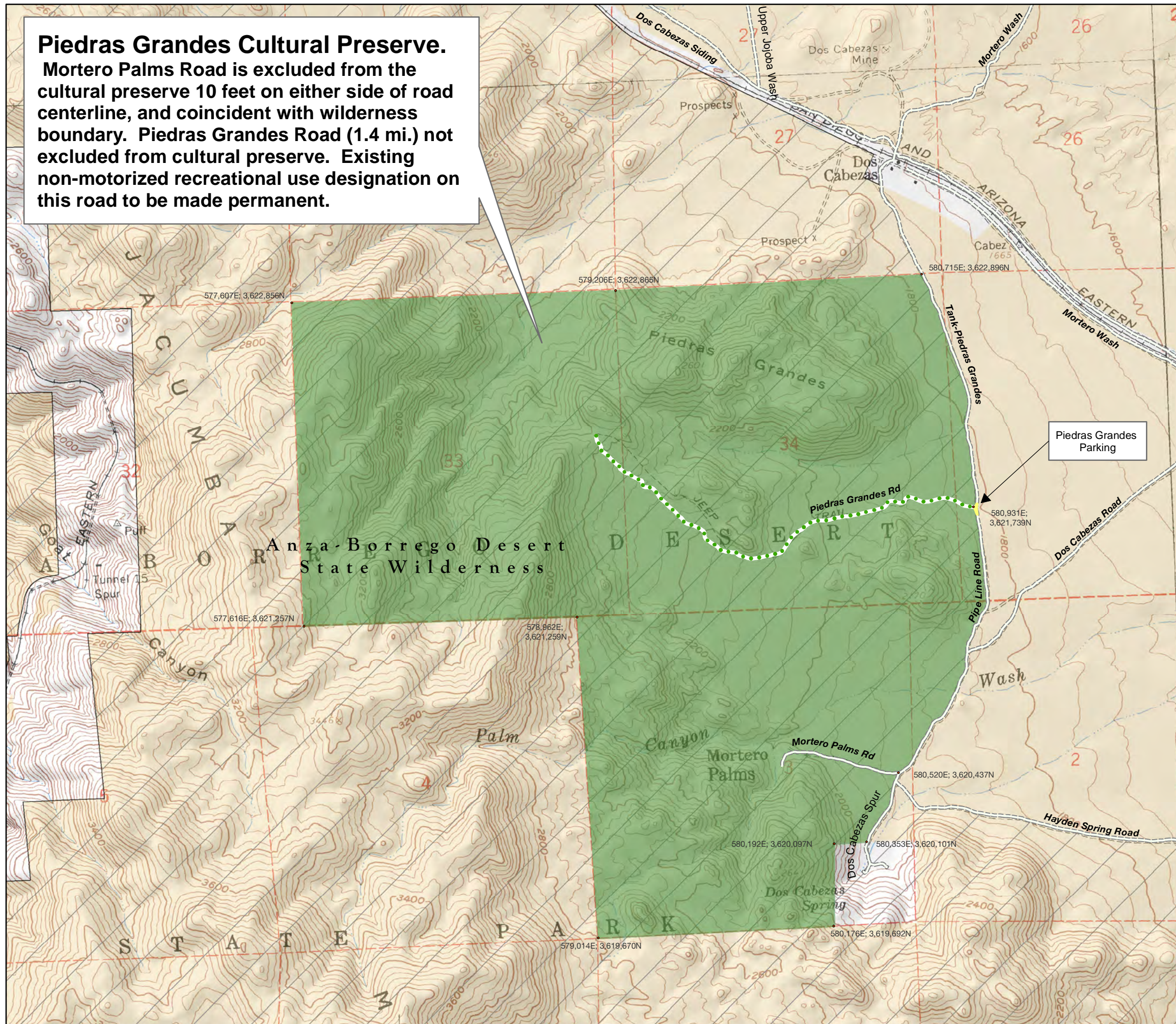

# ANZA-BORREGO DESERT STATE PARK

## Piedras Grandes Cultural Preserve 1,923.9 Acres

### Legend

- Proposed Cultural Preserves
- Revision: Omitted from proposed CP
- Anza Borrego Desert State Park
- Existing Wilderness
- Hwy
- Local Rd
- State Park Rd
- State Park Trail

UTM 11, NAD 1983 Eastings, and Northings shown at points

Base Map: USGS 1:24,000  
 Representative Fraction: 1:19,000  
 Contour Interval: 40' 1 inch = 1,583 feet

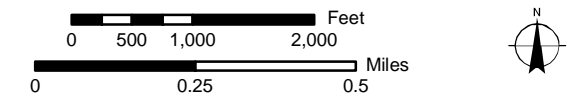

Map Location

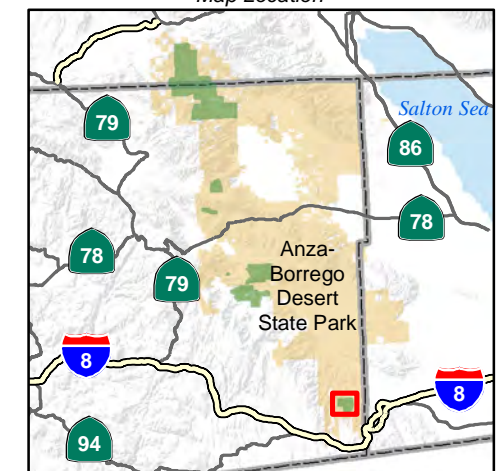

### NOTES:

Parcel boundaries are approximate and should not be considered legal descriptions. Maps are intended for study purposes only.

PLANNING  
 DIVISION  
 -----  
 GENERAL  
 PLAN  
 SECTION

Date 11/08/10  
 Sources:  
 Calif. Dept. of Parks  
 & Recreation,  
 Colorado Desert  
 District

