A.

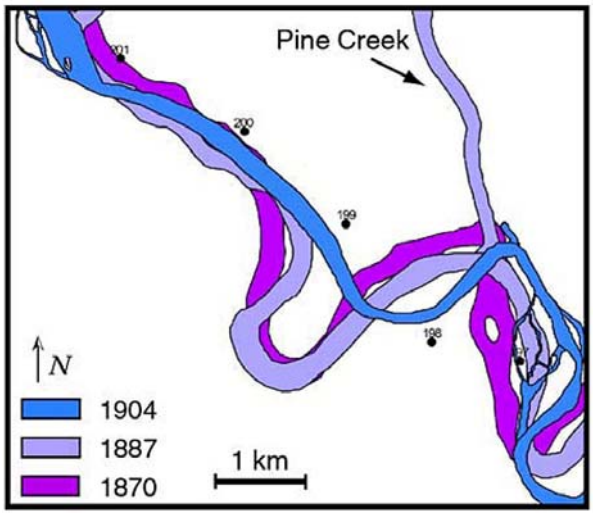

B.

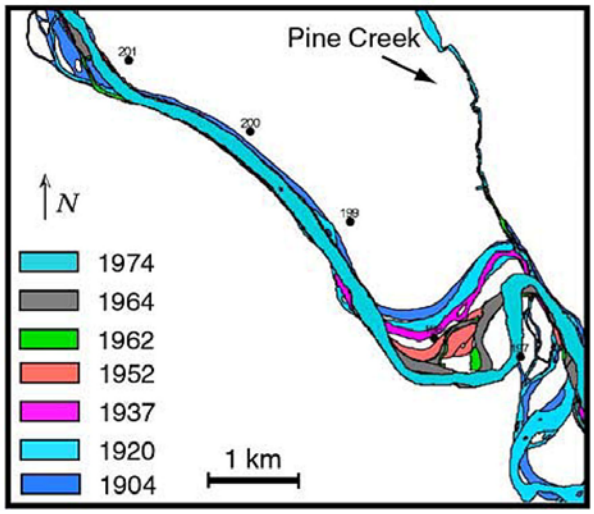

Source: Adapted from Larsen et al. 2002

Historic Change in the Sacramento River Channel
Pine Creek

EXHIBIT 2-8A

Bidwell-Sacramento River State Park
Existing Conditions
P 2T054.01 05/03

EDAW

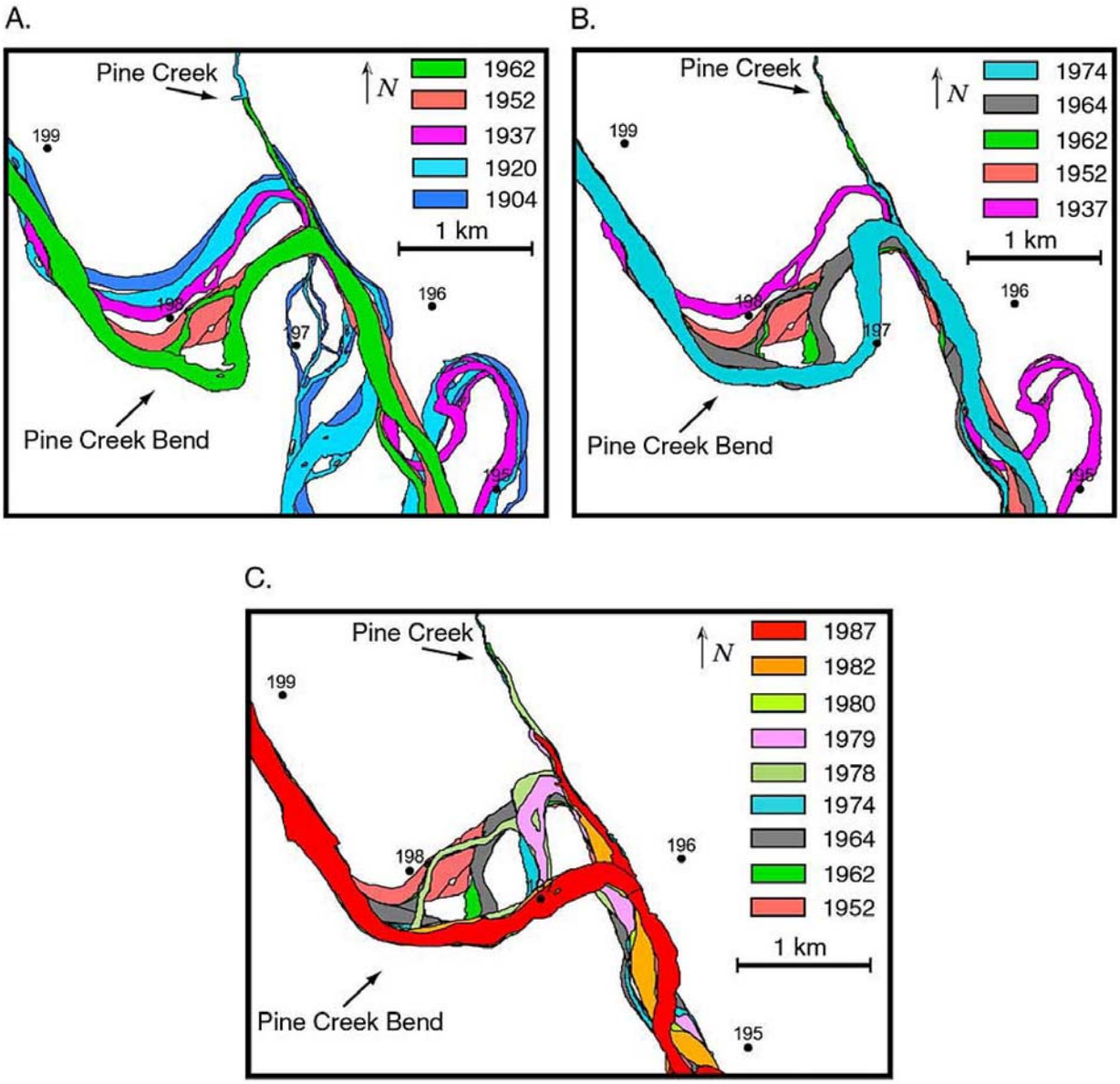

Source: Adapted from Larsen et al. 2002

Historic Change in the Sacramento River Channel
Pine Creek Bend

EXHIBIT 2-8B

Bidwell-Sacramento River State Park
Existing Conditions
P 2T054.01 05/03

EDAW

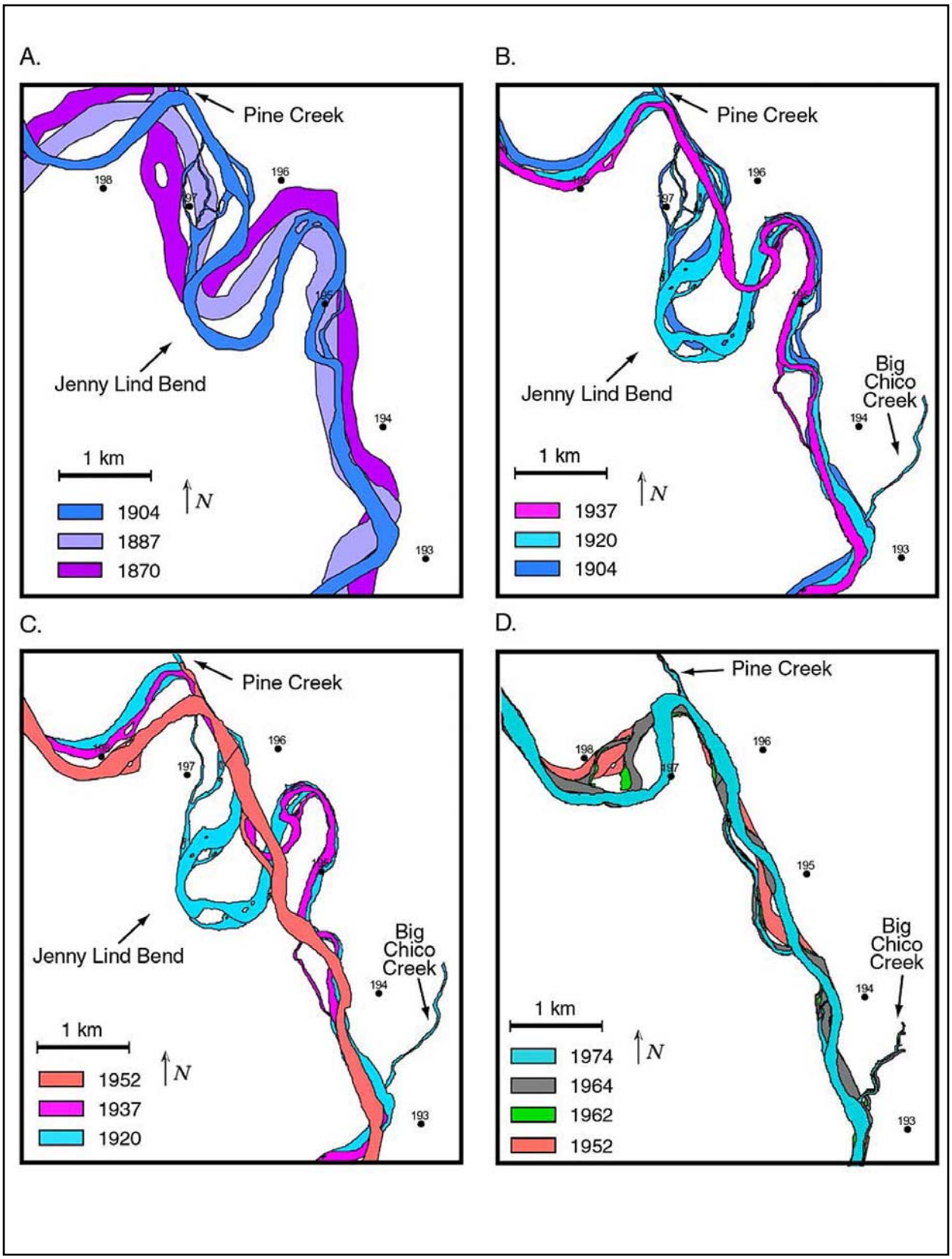

Source: Adapted from Larsen et al. 2002

Historic Change in the Sacramento River Channel Big Chico Creek

EXHIBIT 2-8C

Bidwell-Sacramento River State Park
Existing Conditions
P 2T054.01 05/03

EDAW