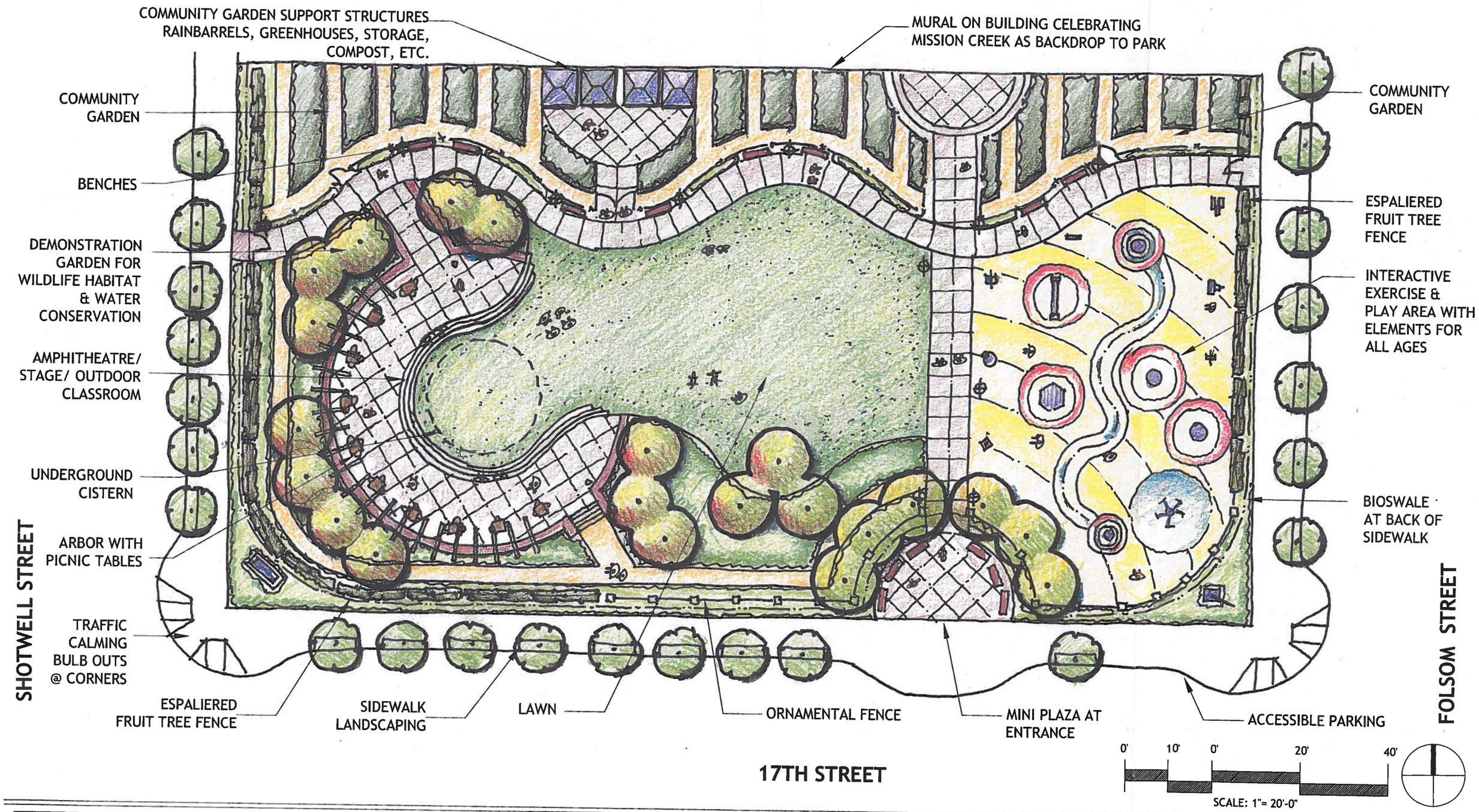

SAN FRANCISCO PLANNING DEPARTMENT

Future Park Site at 17th & Folsom
Site Plan

DEPARTMENT OF PUBLIC WORKS
CITY AND COUNTY OF SAN FRANCISCO
LANDSCAPE ARCHITECTURE

MARCH 1, 2010