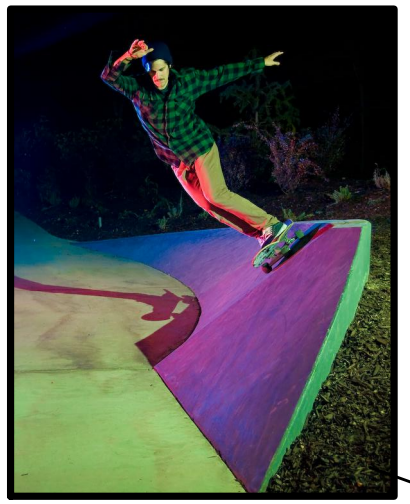

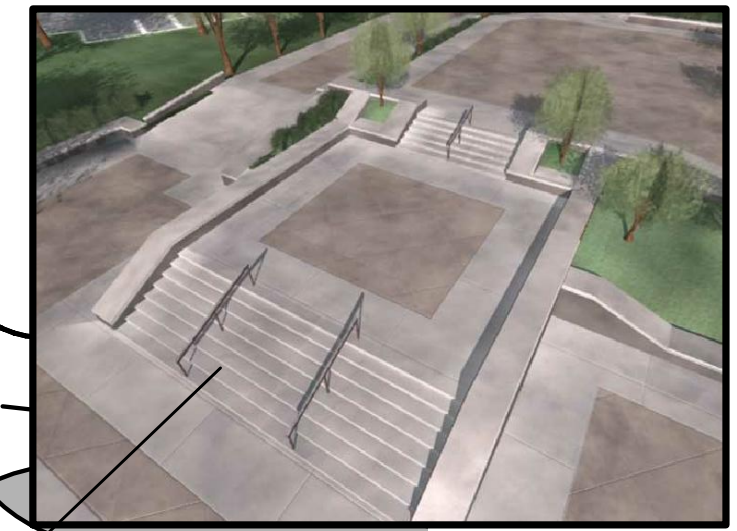

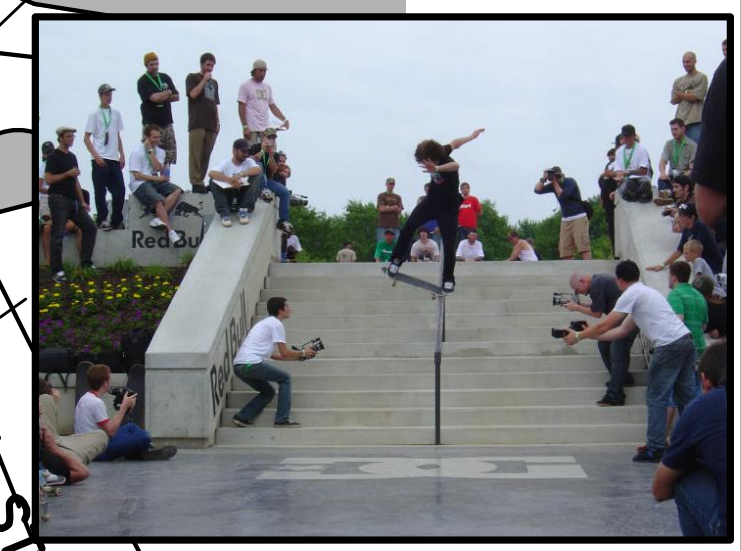

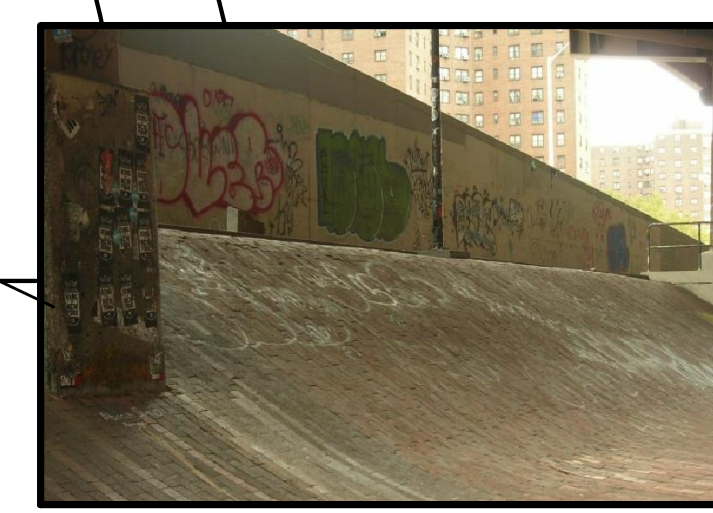

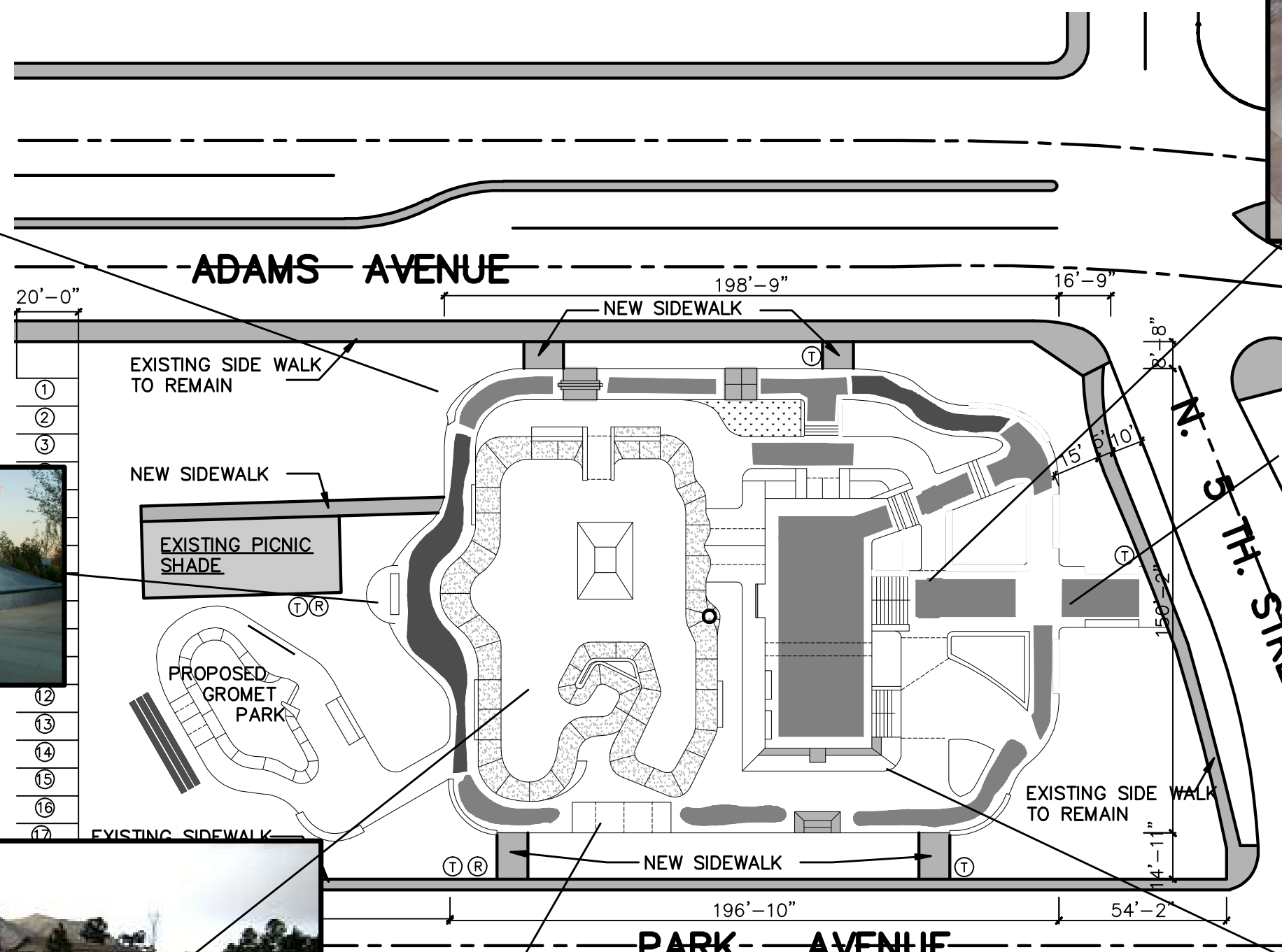

PROPOSED EL CENTRO SKATE PARK

SCALE 1" = 20'

RICHARD PATA ENGINEERING, INC.

Richard P. Pata, RCE 23442
841 West Crown Court, Imperial, CA 92251
VOX 760-355-5269 FAX 760-355-5251

ENGINEER OF WORK:

DATE: 01/09/09

RICHARD P. PATA
R.C.E. #23442
RICHARD PATA ENGINEERING EXP. 12/31/2009

REGISTERED PROFESSIONAL ENGINEER
RICHARD P. PATA
No. 23442
Exp. 12-31-09
CIVIL
STATE OF CALIFORNIA

REVISION	DESCRIPTION	DATE

PROJECT: ADAMS SKATE PARK
EL CENTRO, CA.

SCALE:	DATE:	DRAWN BY:
AS SHOWN	08/01/2008	O.G.

SHEET CONTENTS: SITE PLAN

JOB No. 2008

DRAWING No. C1 /3